

# **DISTRICT DISASTER MANAGEMENT AND RESPONSE PLAN**

(2009 – 2010)

**Name of the District :** NORTH TRIPURA, KAILASHAHAR

**TELEPHONE NUMBER:** 03824-222277, 233026 (Fax)  
1077 & 223276 (Control Room)

**EMAIL ADDRESS :** [dmnorth-tr@nic.in](mailto:dmnorth-tr@nic.in) , [dmnorthtripura@yahoo.co.in](mailto:dmnorthtripura@yahoo.co.in)

## **Forward**

The District Disaster Preparedness and Response Plan, includes the facts and figures that have been collected from various and informal sources with a view to meeting the challenges during any Natural Disaster.

Collection and classification of data are to be updated twice in May and November every year. The plan has been prepared with the following viewpoints.

1. Contingency Plan in a continuous process
2. All are not equal in a crisis situation
3. During relief measures social auditing ensures transparency
4. Involvement of women and PRIs is a must in the entire process.

All are cordially invited for their kind suggestion to be incorporated in the plan.

**Collector and District Magistrate**

**President Zillaparishad**

## CHAPTER –1

### MULTI- HAZARD DISASTER MANAGEMENT PLAN

**1.1 WHY IS IT :** District Disaster Management and Response Plan is mainly to take all preparedness to combat the all possible Disasters in order to save the human life and livestock.

**1.2 OBJECTIVE:** Like other District of the State, more than 60% area is hilly and has good forest coverage. The important hill ranges are Jampui in the South-East of the District in Kanchanpur Sub-Division. It is the highest range in the State, which is approximately 3000 ft. high from sea level. The other hill is Sakhan which divides the Kanchanpur Sub-Division of the District and Longtharai Valley Sub-Division of Dhalai District located in the South-West of the District. The another hill is Shakan which divides the Kanchanpur Sub-Division of the District and Longtharai Valley range is Unokoti which is located in between Kailashahar and Dharmanagar Sub-Division and in Central-Northern part of the District. This hill range is famous for locating less than 1 (one) Crore engraved picture of gods & goddess on the stone, which is a famous tourist spot. All the hill ranges run from South to North. In the extreme South the hilly region can be said the foothills of the Chittagaong hill tracts of Bangladesh. The river Deo that subsequently meets the Manu river at Kumarghat area starts from the Chittagaong hill tracts and flows through the Kanchanpur Sub-Division towards North. The main river Manu comes from the Longtharai Valley Sub-Division and flows towards North and goes to Bangladesh through the Kailashahar Sub-Division. The other two river Longai and Juri also flows from South to North.

As for other parts of the State, though there are good habitations on the tilla land, maximum habitations are on plain and one the riverbanks. It is fact that before 30/40 years, back the river Deo, Manu and Longai used to play vital role for transportation of different goods by locally made boats. Even for few years back the Longai river was used for transportation of rain commodities under PDS from Damcherra to Khedacherra.

Undulating hilly terrain and uneven plains characterize the topography of the District. The soil condition of these hilly ranges is same and composed of gravel mixed with loose soil and laterite type and alluvial in the river valleys and fat lands.

Hot and humid summer with sufficient rainfall between June & October and dry winter characterize the climate of North Tripura District. Rainfall is usually high in the District compared to other Districts in the State. But since last year (i.e. 2008) the amount of rainfall has decreased somewhat. Temperature is generally moderate and mild variations are noticed in various places of North Tripura District. The North Tripura District is situated in intense seismic region, which is placed in the category of Zone – ‘V’.

### 1.3 Disasters

#### Types of Disasters: (Experienced in the District)

<i>Common Natural Disasters</i>	<i>Man Made disasters</i>
✚ Cyclone ✓	✚ Chemical Hazards ✗
✚ Flood ✓	✚ Fire- House / Forest ✓
✚ Drought ✓	✚ Communal riot ✗
✚ Heat Wave- Sunstroke ✗	✚ Accident- Road/ Railway ✓
✚ Earthquake ✓	✚ Rasta Roko ✗
✚ Hail Storm/ Whirl wind ✓	✚ Insurgency ✓

#### 1.4 Who formulates and Carries out the plan: D.M. & Collector, North Tripura

#### 1.5 District Disaster Management Committee:

Sl. No.	Designation	Address	Phone Number	
			Office	Residence
1.	Sabhadhipati, U.T.Z.P.	North Tripura, Kailashahar	03824-222576	03824-269250
2.	D.M. & Collector, North Tripura	North Tripura, Kailashahar	03824-222277	03824-222386
3.	S.P. North Tripura	-do-	03824-222392	9436132827 (M)
4.	ADM & Collector, North Tripura	-do-	03824-222278	9436121385 (M)
5.	Sahakari Sabhadhipati, U.T.Z.P.	-do-	03824-222756	9436136204 (M)
6.	S.E. PWD, North Tripura	North Tripura, Kumarghat	03824-261229	--
7.	S.E. DWS, North Tripura	North Tripura (attached to Ambassa)	03826-222158	--
8.	S.E. WR, North Tripura	North Tripura, Kumarghat	03824-261236	9436126984 (M)
9.	Conservator of Forest, Northern Division	North Tripura, Kumarghat	03824-261238	03824-261370
10.	Chief Medical Officer	North Tripura, Kailashahar	03824-222240	9436137509 (M)
11.	Addl. G.M. T.S.E.C.L.	North Tripura, Kumarghat	03824-261227	--
12.	Deputy Director, Agriculture	North Tripura, Dharmanagar	03822-220234	--
13.	Deputy Director, Fisheries	North Tripura, Kumarghat	03824-261202	--
14.	Deputy Director, ICAT	North Tripura, Kailashahar	03824-222269	--

15.	Deputy Director, ARDD	North Tripura, Kailashahar	03824-222396	--
16.	District Education Officer	North Tripura, Kailashahar	03824-222231	--
17.	District Transport Officer	North Tripura, Kailashahar	03824-222387	
18.	Divisional Fire Officer	Kailashahar, North Tripura	03824-222357	
19.	Sub-Divisional Magistrate	Kailashahar, North Tripura	03824-222218	03824-222228
20.	Sub-Divisional Magistrate	Dharmanagar, North Tripura	03822-220202	03822-220363
21.	Sub-Divisional Magistrate	Kanchanpur, North Tripura	03824-265211	03824-265202
22.	Block Development Officer	Gournagar, North Tripura	038230232351	--
23.	Block Development Officer	Kumarghat, North Tripura	03824-261207	9436137638 (M)
24.	Block Development Officer	Pecharthal, North Tripura	03822-265251	9436562779 (M)
25.	Block Development Officer	Panisagar, North Tripura	03822-261221	9436465984 (M)
26.	Block Development Officer	Kadamtala, North Tripura	03822-263203	9436461934 (M)
27.	Block Development Officer	Damcharra, North Tripura	03822-268203	9436503330 (M)
28.	Block Development Officer	Dasda, North Tripura	03824-267265	9436135613 (M)
29.	Block Development Officer	Jampui Hill, North Tripura	03822-238287	9436138340 (M)
30.	Chairman, Panchayat Samity	Gournagar, North Tripura	03824232843	--
31.	Chairman, Panchayat Samity	Kumarghat, North Tripura	03824-261303	--

## 1.6 Overview of the District:

 Location :- North Tripura district has altitude 12.80 mtr. North Tripura District is bounded by Assam & Mizoram in the East, North by Bangladesh, West by Dhalai District and in the South partly by Dhalai District and Bangladesh.

Geographical location :- Latitude - 24° 19' North

Longitude- 92° 01' East

 Area and Administrative Division :- Total area of North Tripura District is approx. 2,469.90 Sq. KM. and it has 210 KM. of International Indo-Bangladesh Border line. North Tripura District is consisting 3 (three) Revenue Sub-Divisions namely Kailashahar, Dharmanagar and Kanchanpur Sub-Division. It has also 8 (eight) Development Blocks, 5 (five) Revenue Circle, 34 TK and 166 Revenue Mouja / village.

### 1.7 Demographic Details:

Sl. No.	Name of the Block	Total Number of HH (including urban area adjacent to Block)	Population			Category			
			Adult	Children <5 yrs.	Total	SC	ST	OBC	GEN
1.	Gournagar	18110	77413	15013	92426	12832	13433	29119	37042
2.	Kumarghat	15334	65005	10251	75256	18122	14911	29845	12378
3.	Pecharthal	6042	27216	4992	32208	1798	17624	3058	9728
4.	Damcherra	3854	17825	3029	20854	279	17522	412	2641
5.	Kadamtala	19956	89284	15998	105282	17853	2622	41623	43184
6.	Panisagar	19179	84595	13332	97927	16220	7686	40144	33877
7.	Jampui Hill	1812	8178	1452	9630	17	9407	206	0
8.	Dasda	17828	80377	14284	94661	6820	65640	4813	17388
	<b>Total</b>	<b>102115</b>	<b>449893</b>	<b>78356</b>	<b>528244</b>	<b>73941</b>	<b>148845</b>	<b>149220</b>	<b>156238</b>

**N.B. :-** The above stated Demographic details in the table based on the Census 2001. More 14150 Nos. House Hold live in Urban area.

### 1.8 Household Details:

Sl. No	Name of the District	No. of APL HH				No. of BPL HH			
		ST	SC	OBC	GEN	ST	SC	OBC	GEN
<b>1.</b>	<b>North Tripura</b>	<b>86329</b>	<b>48476</b>	<b>97828</b>	<b>102429</b>	<b>62516</b>	<b>25465</b>	<b>51392</b>	<b>53809</b>

### 1.9 Population:

Sl. No	Name of the Block	SC		ST		OBC		GEN		TOTAL	
		M	F	M	F	M	F	M	F	M	F
1.	Gournagar	6534	6288	6840	6593	14823	14288	18891	18169	<b>47088</b>	<b>45338</b>
2.	Kumarghat	9262	8830	7625	7282	15236	14609	6325	6051	<b>38448</b>	<b>36772</b>
3.	Pecharthal	912	882	9154	8474	1571	1487	4961	4767	<b>16598</b>	<b>15610</b>
4.	Panisagar	8572	7948	4196	3767	20673	19671	17498	16590	<b>50939</b>	<b>46988</b>
5.	Kadamtala	9105	8748	1337	1285	21028	20595	21810	21374	<b>53280</b>	<b>52002</b>
6.	Damcherra	142	137	8936	8586	240	216	1417	1180	<b>10735</b>	<b>10119</b>
7.	Dasda	3478	3342	33476	32164	2719	2094	9205	8183	<b>48878</b>	<b>45783</b>
8.	J. Hill	10	7	4874	4533	109	97	0	0	<b>4993</b>	<b>4637</b>

### 1.10 Type of Workers (Tea Plantation, Agri., Industries etc. workers) under North Tripura:

Sl. No	Type of Workers							
	Skilled Workers		Semi Skilled Workers		Unskilled Workers		Total Workers	
	M	F	M	F	M	F	M	F
1.	7281	6578	3058	501	1233	882	11572	7961

### 1.11 Literacy Rate in Percentage under North Tripura District:

Category							
SC		ST		OBC		GEN	
M	F	M	F	M	F	M	F
71.04 %	62.20%	51 %	39%	76.20%	69.41%	84.39%	72.42%

### B. Topographical Details:

#### 2.1 Climate and Rainfall -as recorded during the year 2008-09:

Sl. No.	Month	Average Rainfall (in mm)	Actual Rainfall (in mm)
1.	January' 2009	12.70	22.20
2.	February' 2009	26.50	52.80
3.	March' 2009	101.80	52.20
4.	April' 2009	214.50	65.60
5.	May' 2009	433.20	207.20
6.	June' 2009	505.60	308.40
7.	July' 2009	347.80	272.80
8.	August' 2009	323.20	193.40
9.	September' 2009	243.90	223.80
10.	October' 2009	186.70	223.00
11.	November' 2009	40.40	99.80
12.	December' 2009	2.70	Not updated

#### 2.2 Rain Recording Stations:

✚ Total No. of Rain Recording stations in the District:- 3 (Three)

✚ Location of Rain Recording stations: Office of the S.A. (Superintendent of Agriculture)  
Gournagar, Dharmanagar & Meteorological observatory  
Kailashahar Air Port

*(Telephone Numbers of the Rain Recording stations)*

#### 2.3 Month wise Highest and Lowest Temperature recorded in the District

Sl. No	Month	Maximum Temperature (in Centigrade)	Minimum Temperature (in Centigrade)
1.	<b>January</b>	<b>16.20</b>	<b>8.50</b>
2.	<b>February</b>	<b>25.35</b>	<b>11.20</b>
3.	<b>March</b>	<b>20.21</b>	<b>17.50</b>

4.	April	32.22	22.00
5.	May	35.50	27.20
6.	June	37.50	30.50
7.	July	36.50	28.60
8.	August	36.00	26.20
9.	September	34.00	25.50
10.	October	32.20	23.50
11.	November	26.50	18.50
12.	December	19.20	10.50

**2.4 Geographical Area (in Hect.) : 210343 Hact.**

**a) Paddy**

Sl. No.	Name of the Block	Agricultural Land (ha)			Grazing land	Forest Land (hact.)	Others	Total area
		High	Medium	Low				
1.	Gournagar		6106.23			10000		
2.	Kumarghat		5601.37			12500		
3.	Pecharthal		3988.87			15606		
4.	Kadamtala		4973.98			14807		
5.	Panisagar		4730.49			13500		
6.	Damcherra		3121.78			17800		
7.	Jampui Hill		2743.59			16506		
8.	Dasda		3879.69			16106		

**b) Non-Paddy:**

Sl. No.	Name of the Block	Agricultural Land (hact.)		
		High	Medium	Low
1.	Gournagar		128.102	
2.	Kumarghat		138.084	
3.	Pecharthal		112.087	
4.	Kadamtala		133.112	
5.	Panisagar		112.096	
6.	Damcherra		37.587	
7.	Jampui Hill		14.913	
8.	Dasda		117.019	

## 2.5 Land Holding Pattern: (No. of HH)

Sl. No.	Name of the Block	Big Farmers	Marginal farmers	Small Farmers	Agricultural laborers	Landless
1.	Gournagar	6857	6037	1268	2725	27
2.	Kumarghat	8470	1153	3204	3794	19
3.	Pecharthal	3884	829	1025	1790	806
4.	Kadamtala	5298	1010	642	2089	619
5.	Panisagar	5996	580	991	3447	499
6.	Damcherra	3045	869	978	832	779
7.	Jampui Hill	3072	551	141	284	611
8.	Dasda	9143	1804	3302	2865	577
	<b>Total</b>	<b>45765</b>	<b>12883</b>	<b>11551</b>	<b>17826</b>	<b>3937</b>

## 2.6 Crop Pattern:

Sl. No.	Name of the district	Type of Crops	Area Cultivated (in Hect.)	Area under Crop insurance (in Hect.)
1.	North Tripura	Paddy, Wheat, Maize and vegetables	39,719	9,451

## 2.7 Livelihood Details:

Name of the GP	Total house holds	Agriculture	Agricultural labour	Other Labour	Fishing		Petty Business	Service holder	Others (specify)
					Sweet water	Saline			
<b>182 Nos.</b>	<b>109111</b>	<b>12002</b>	<b>17826</b>	<b>9729</b>	<b>5456</b>		<b>4361</b>	<b>31882</b>	<b>26128</b>

## 2.8 Drinking Water Sources:

Name of the Block	Tube well		Well (RCC / Massionary)	IRP
	Functional (including Mark II & Mark III)	Defunct		
Gournagar	184	1	77	13
Kumarghat	82	1	46	12
Pecharthal	165	2	271	0
Panisagar	362	0	819	4
Kadamtala	222	0	574	7
Damcherra	34	0	162	0
Jampui Hill	9	0	2	0
Dasda	141	1	603	0
<b>Total</b>	<b>1199</b>	<b>5</b>	<b>2554</b>	<b>36</b>

## 2.9 River & Creeks:

Sl. No.	Name of the river	Name of the Place	Danger Level
1.	Manu	Kailashahar	24.00 mtr.
2.	Juri	Dharmanagar	22.00 mtr.
3.	Kakri	Dharmanagar	22.50 mtr.
4.	Deo	Kanchanpur	31.52 mtr.

**N.B.:- There no creek in North Tripura District.**

## 2.10 List of Embankments:

Sl. No.	Name of the Embankments	Type of Embankments	Length of Embankments
1.	Manu Bank	Semi Pacca	6.5 KM.
2.	Juri Bank	-do-	5.7 KM.
3.	Kakri	-do-	5.0 KM.
4.	Deo	-do-	6.0 KM.

## 2.11 River Carrying Capacity;

Name of the River	Gauge Station	Normal Level (in Mts.)	Danger Level (in Mts.)
Manu	Kailashahar	21.50	24.00
Juri	Dharmanagar	20.50	22.00
Kakri	Dharmanagar	21.00	22.50
Deo	Kanchanpur	29.00	31.52

## 2.12 Availability of Irrigation Facility:

Sl. No.	Name of the Project	Area in Hect.
1.	Deep Tube Well, LI Scheme, Pipe line, Irrigation bundh, Small pumps etc.	10,009.04

## 2.13 Minor Irrigation Projects:

Sl. No.	Particulars	Numbers
1.	Shallow tube well, Irrigation bundh & Small pump	3567

## 2.14 Irrigation Facilities and Sources:

Name of the Block	Ponds	Dug Wells	LI points	Drift /Shallow TW	River	Creeks	Canal
North Tripura	5	4233	40	1827	4	Nil	Nil

## 2.15 Infrastructure (Nos. AND/OR distance in Kms.)

Sl. No	Name of the Block	PDS Outlets	Post Offices	Police Station/ Outpost	Pucca buildings	CHC	PHC	Dispensary	Cyclone Shelters	Educational Institutions				Livestock centers	Cottage Industries	Industries	Godown
										UP	ME	High	College				
1.	North Tripura	135 Nos.	6 Nos.	13 Nos.			18 Nos.		66 Nos.	96 JB School (State), 156 Nos. (ASC)	271 SB School	71 High School & 39 H.S.	3 Nos.	Nil		20	8

## 2.16 Industries:

Name of the Block	Name of the Industries	Government/ Private	Type of industry	Manpower employed	Infrastructure available	Investment	Production	Insured or not
Gournagar	Manuvalley, Hirscherra, Golakpur, Tachai, Sonamukhi, Murticherra, Halaicherra Tea Estate	Pvt.	Small Scale					
Kumarghat	M/S Rani Engineering Works, M/S Joy Spray Works, M/S Bajarangbali Mechanical Works, M/S Joy Guru Mechanical, M/S Maa Welding Works, Notingcherra Tea Estate.	Pvt.	Small Scale					
Pecharthal	Machmarra Tea Estate	Pvt.	Small Scale					
Kadamtala	Halflong, Ranibari, Maheshpur T.E., Four Mill	Pvt.	Small Scale					
Panisagar	Nil							
Damcherra	Nil							
Jampui Hill	Nil							

Dasda	Nil							
-------	-----	--	--	--	--	--	--	--

### 2.17 Financial Institutions:

Sl. No.	Name of the Institution	Address	Telephone Number
1.	United Bank of India	Kailashahar	222-249
2.	United Bank of India	Gournagar	222-577
3.	United Bank of India	Machmarra	
4.	United Bank of India	Dharmanagar	220-257
5.	United Bank of India	Kanchanpur	265-203
6.	Tripura Gramin Bank	Pecharthal	265-215
7.	Tripura Gramin Bank	Panisagar	261-224
8.	Tripura Gramin Bank	Fatikroy	261-233
9.	Tripura Gramin Bank	Pabiacherra	261-244
10.	Tripura Gramin Bank	Kanchanpur	265207
11.	Tripura Gramin Bank	Kanchanbari	263-247
12.	Tripura Gramin Bank	Kailashahar	222-323, 222-355
13.	Tripura Gramin Bank	Kadamtala	263-436
14.	Tripura Gramin Bank	Dharmanagar	233-682, 220-385
15.	State Bank of India	Panisagar	261-100
16.	State Bank of India	Kumarghat	261-215
17.	State Bank of India	Ratiabari (Kumarghat)	261-348
18.	State Bank of India	Kailashahar	222-272, 233-290
19.	State Bank of India	Dharmanagar	233-646, 233-687, 220-338, 220-481
20.	State Bank of India	Ganganagar	220-428
21.	Tripura State Co-operative Bank	Panisagar	261-461
22.	Tripura State Co-operative Bank	Kumarghat	261-203
23.	Tripura State Co-operative Bank	Kailashahar	222-235
24.	Tripura State Co-operative Bank	Dharmanagar	220-342
25.	Tripura State Co-operative Bank	Kumarghat	261-518

## 2.18 Communication Facilities:

Sl. No.	Name of the Sub-Division	Telecomm-unication (Y/N)	No. Of Boats		No. Of Bus		No. Of Trekker		No. Of Tractor		No. Of Jeeps		No. Of Two Wheelers	
			G	P	G	P	G	P	G	P	G	P	G	P
1.	Kailashahar	Y	52	--	2	21	--	--	--	--	7	97	--	--
2.	Dharmanagar	Y	22	--	4	17	--	--	--	--	14	156	--	--
3.	Kanchanpur	Y	3	--	2	1	--	--	--	--	3	160	--	--
	<b>Total</b>	<b>Y</b>	<b>77</b>		<b>8</b>	<b>39</b>					<b>24</b>	<b>413</b>		

G: Government: P: Private

## 2.19 Power station and electric installation

## 2.20 Transport and communication network

- ✚ VHF station/ Telecommunication links/IMD system/ other
- ✚ Road network – National Highway, State Highway, Major District Roads, Other b District Roads, Forest Roads, Classified Village Roads,, Panchayat Samiti Roads, Village Roads, R.L.E.G.P Road, and Urban Road.(in Kms.)
- ✚ Waterways
- ✚ Railways
- ✚ Internet facilities
- ✚ HAM amateur radio stations

### Chapter III

#### 3.1 Resource Inventory/ Capacity Analysis:

Resource Type	Details	Number	Government/ Private	Contacts/ Owner's name with Telephone No.
<i>Transportation and Communication</i>	Tractor	55	Private / Govt.	
	Trekker	--	--	
	Trolley, Rickshaw	3186	Pvt.	
	Four wheeler	13191	Govt. / Pvt.	
	Boats	77	-do-	
	Telephone	7612	827 – Govt. 6785 – Pvt.	
	Any other	--	--	
<i>Containers</i>	Tankers	--	--	
	Overhead tanks	12	Govt.	
	Jerry canes	--	--	
	Big vessels	--	--	
<i>Cleaning and Cutting Equipments</i>	Kodi	Adequate	Govt. / Pvt.	
	Kudala	-do-	-do-	
	Sabala	-do-	-do-	
	Rope	-do-	-do-	
	Big Saw	-do-	-do-	
<i>Other Resources</i>	Gen set	-do-	-do-	
	Pump set	-do-	-do-	
	Petromax	-do-	-do-	
	Tent house	-do-	-do-	
	Gas light	-do-	-do-	
	Solar Light	-do-	-do-	
	Biogas	-do-	-do-	
	<i>Temporary Shelter</i>	Tents	826	-do-
Tarpaulins/ Polythenes		Adequate	-do-	
Bamboo		Adequate	-do-	

### 3.2 Emergency Contingency Plan----- District

1	2	3	4	5	6	7	8	9	10	11	12	13
Sl. No.	Name of the Block	No. of population as per 2001 Census	Present Population ( Col. 3+ 20%)	Amount of food Materials (in KG) per Day						Medicines per Week		
				Chuda (@ 200 gms. /Head)	Gur (@ 50 gms /Head)	Rice (@ 250 gms / Head)	Dal (@ 25 gms/ Head)	Salt (10 gms/ Head)	K.Oil (50ml /head)	ORS in Packet/ Head	Halogen Tabs. ( 7 tabs /Head)	Bleaching Powder in KG (50 Gms /Head)
	North Tripura	564981	677977	145489500 gm.	326728100 gm.	141124525 gm.	172300650 gm.	603478 pack.	35563250 ml.	6743821 pack	4410429 tab.	33263.12 Kg.

### 3.3 Storage facilities with capacity

Sl. No.	Type of storage structure	Location	Capacity	Contact Person	Address and Phone No.
1.	Seed Store	Kailashahar, Kumarghat, Dharmanagar and Kanchanpur	1000 MT	SDM- Dharmanagar, Kailashahar & Kanchanpur	DMN – 038222220202, KLS – 03824222218, KCP – 03824-265211
2.	Cold Storage	Kumarghat	2000 MT	SDM – Kailashahar	KLS – 03824222218

### 3.4 Public Distribution System

Name of the District	No. of PDS retailer counters	Name of the retailer	Contact person and address	Telephone Office/ Res.	Location	Area Coverage/ No. of Cards	Remarks
North Tripura	191						

### 3.5 PHC/ PHC New

PHC/ PHC New	Name of the G.P (Location)	Staff Available
Irani PHC	Gournagar R.D. Block	22
Fatikroy PHC	Kumarghat R.D. Block	20
Kanchanbari PHC	-do-	18
Kadamtala PHC	Kadamtala R.D. Block	22
Brajendranagar PHC	-do-	11
Bungnung PHC	-do-	16
Tilthai PHC	Panisagar R.D. Block	20
Uptakali PHC	Kadamtala Block	17
Jalebassa PHC	Panisagar R.D. Block	14
Panisagar PHC	Panisagar R.D. Block	22
Pecharthal PHC	Pecharthal R.D. Block	21
Machmarra PHC	Pecharthal R.D. Block	18
Dasda PHC	Dasda R.D. Block	20
Anandabazar PHC	Dasda R.D. Block	16
Jampui Hill PHC	J. Hill R.D. Block	22
Damcherra PHC	Damcherra R.D. Block	12
Khedacherra PHC	Damcherra R.D. Block	4
Kanika Memo PHC	Kailashahar	17

### 3.6 Police Stations

Police Station	Name of the G.P (Location)	Staff Available
Kailashahar P.S.	Kailashahar	83
Kumarghat P.S.	-do-	124
Pecharthal P.S.	Kanchanpur	58
Damcherra P.S.	-do-	93
Panisagar P.S.	Dharmanagar	57
Churaibari P.S.	-do-	73
Kanchanpur P.S.	Kanchanpur	119
Vangmun P.S.	-do-	38
Khedacherra P.S.	-do-	80
Dharmanagar P.S.	Dharmanagar	80
Irani O.P.	Kailashahar	35
Fatikroy O.P.	-do-	35
Dharmanagar Rly. O.P.	Dharmanagar	22
Kadamtala O.P.	-do-	38
Dharmanagar T.O.P.	-do-	17
Ichailalcherra O.P.	Dharmanagar	13
Nodiapur O.P.	-do-	13
Anandabazar O.P.	Kanchanpur	24
Fuldongshai O.P.	-do-	18
Hmongchung O.P.	-do-	18
Kailashahar Air Port O.P.	Kailashahar	18

### 3.7 Sub Post Offices:-

Name of the Sub-Division	Location	No. of Staff Available
Kailashahar	Kailashahar H.O.	6-PA, 4-PM, 4 -Gr.-D
	Panichoukibazar	1-PA
	Paiturbazar	1-PA, 1-PM
	Baburbazar	1-PA
	Kumarghat	3-PA, 2-PM, 4-GR.D
	Fatikroy	2-PA, 1-PM, 1-Gr.D
	Sonamukhi	1-PA
	Kanchanbari	1-PA, 1-PM
Dharmanagar	Dharmanagar H.O.	25-PA, 6-PM, 6-Gr.D
	Chandrapur	2-PA, 1-PM, 1-Gr.D
	Rajbari	2-PA, 2-PM
	Churaibari	1-PA
	Halflong	1-PA
	Kadamtala	2-PA, 1-PM, 2-Gr.D
	Panisagar	2-PA, 1-PM, 2-Gr.D
Kanchanpur	Kanchanpur	2-PA, 1-PM, 2-Gr.D
	Pecharthal	1-PA, 1-PM, 2-Gr.D
	Dasda Bazar	1-PA
	Jampui Hill	1-PA, 1-PM, 1-GR.D
	Damcherra	1-PA

### 3.8 Fire Station Information:

Sl. No.	Name of the fire station	Telephone Number	Disposition of Vehicle & Pumps	Disposition of Man Power.
1.	Kailashahar	222-281	☞ 1(one) water tender, 1 (one) Jeep, 3 (three) PP	38
2.	Kumarghat	261-208	☞ 1(one) Water tender, 2(two) PP	22
3.	Dharmanagar	220-244	☞ 2(two) Water tender, 3(three) PP	35
4.	Kadamtala	263-653	☞ 1(one) Water tender, 2(two) PP	18
5.	Panisagar	261-255	☞ 1(one) Water tender, 2(two) PP	21
6.	Kanchanpur	265-240	☞ 1(one) Water tender, 2(two) PP	21

### 3.9 Identification of Cyclone/flood shelters (single/Double storied) with capacity:

Sl. No.	Type of shelter	Capacity (Room and Plinth Area)	Location	Contact Person (Address and Phone no.)	Facilities Available	Remarks (Single or Double)
1.	Flood Relief Centre	15 persons/ room	Gobindapur, Kailashahar	H.M., Ram Krishna Siksha Pratishthan	Electric and one water supply point	Double storied
2.	Flood Relief Centre	15 persons/ room	Kailashahar	H.M., R.K. Shiksha Sadan	Electric and water supply point	Single storied
3.	Flood Relief Centre	15 persons/ room	Kailashahar town	H.M., Kailashahar Girls School	Electric and water supply point	Single stored
4.	Flood Relief Centre	15 persons/ room	Kailashahar town	H.M., R.K. Institution	Electric and water supply point	Single storied
5.	Flood Relief Centre	15 persons/ room	Kacharghat, Kailashahar	H.M., Kacharghat High School	Electric and one water supply point	Single storied
6.	Flood Relief Centre	15 persons/ room	Laxminagar, Kailashahar	H.M., Kubjar High School	Electric and one water supply point	Single storied
7.	Flood Relief Centre	15 persons/ room	Tillagaon, Kailashahar	H.M., Tillagaon H.S. School	Electric and one water supply point	Single storied
8.	Flood Relief Centre	15 persons/ room	Chaintail, Kailashahar	H.M., Chaintail S.B. School	Electric and one water supply point	Single storied

### 3.10 Earth moving and Road cleaning equipments:

Type of Equipment	Contact person and address	Telephone Office/ Res.	Remarks
Road cleaner, Spade, Bull Dozer	Commandant, BRTF, Panisagar, North Tripura	03822-261305 (BRTF, Panisagar)	
Road cleaner, Spade, Bull Dozer	Superintending Engineer, PWD, Division, Kumarghat	03824-261229 (SE, PWD, Kumarghat)	

### 3.11 Traders:

Type of Traders	Contact person and address	Telephone Office/ Res.	Remarks
House building materials			
Groceries			
Medicine shop	<b>SDMs are individually maintaining all the addresses in their offices.</b>		
Tents and Tarpaulins			
Hardware shops			
Rice mill			
Fuel wood			
Electrical Equipments			
Restaurants			
Farm inputs			

### 3.12 Transportation (Road and water)

Type of Vehicles	Contact person and address	Government/ Private	Telephone Office/ Res.	Remarks
Tractors	Supdt. of Agriculture of all the 3 Sub-Divisions	Government	03824-232122, 220340 & 038222-265241	
Bus	Bus owner syndicate & TRTC	Government & Private	03824-222250 (TRTC)	
Truck/ Mini truck	-do-	Private	--	--
Trekker	--	--	--	--
Country boats	All SDMs of North Tripura District	Govt. / Pvt.	--	--
Motor boats	All BSF outposts under North Tripura Dist.	Government	--	--

### 3.13 Alternative energy sources (Bio gas and Solar Energy Cells)

Type of sources	Contact person and Address	Phone No.	Remarks
Bio Gas	--	--	--
Generator	It is available in all the market (Private)	--	--
Pump sets	Agriculture department, private	Phone numbers are mentioned in item No. 3.12	--
Solar Energy Cell	Department of Science & Technology, Kumarghat of Kailashahar Sub-Division	--	--

### 3.14 Private Professionals:

Expertise	Name	Specialty	Address	Phone nos.	Service facilities available
Doctor	77				
Health practitioner	57				
Ex-service man	479				
Mechanical/civil engineer	--				
VAS	--				
Volunteers trained in Rescue operation	--				
Volunteers trained in operating special equipments	--				
Volunteers trained in first aid	--				
Skilled Mechanics	--				
Drivers (Road	6376 (Transport Licensed, 11124 (Non-Transport Licensed)				
Motor Boat Drivers	3 attached with BSF outpost				

### 3.15 List of NGOs

Name of NGOs and CBOs	Area of Operation	Sector	No. of Volunteers	Other Resources	Contact Address
Ashray	Gournagar	Gournagar Block	15		Gournagar, Kailashahar
Blue Mount English Medium School	Belaingchhip	J. Hill Block	7		J. Hill, Kanchanpur
Career building coaching centre	Kailashahar	Gournagar Block	17		Gournagar
Catholic Church	Pabiacherra	Kumarghat Block	10		Kumarghat
Darchwai Christian High School	Darchwai	Kumarghat Block	11		Kumarghat
Dewanpassa Mahila Unnayan Samity	Dewanpassa	Panisagar Block	10		Dharmanagar
Durgapur Mahila Samity	Durgapur	Gournagar Block	15		Durgapur, Kailashahar

Emmanuel Mission School	Kumarghat	Kumarghat Block	10		Kumarghat
Indira Mahila Samity	Paiturbazar	Gournagar	10		Gournagar, Kailashahar
KT Chowma Sail Memorial English Medium School	Sabual	J. Hill Block	9		J. Hill, Kanchanpur
Natraj Academy	Kailashahar	Gournagar Block	18		Gournagar, Kailashahar
Pretty Petal English Medium School	Kumarghat	Kumarghat Block	12		Kumarghat
Science theatre & Cultural organization	Kailashahar	Gournagar	10		Kailashahar
St. Thomas English Medium School	Vanghmun	J. Hill Block	10		J. Hill, Kanchanpur
Kailashahar Baptist Christian Association	Darchwai	Kumarghat Block	10		Kumarghat
Khatchang Khumba School	Kanpui	J. Hill Block	8		J. Hill, Kanchanpur
Sanga Deep	Dewanpassa	Kadamtala Block	9		Kadamtala, Kailashahar
Door of Hope	Chirakuti	Gournagar Block	11		Gournagar, Kailashahar
Asha NGO	Boulapassa	Gournagar Block	15		Gournagar, Kailashahar

### 3.16 Volunteers Profile:

Sl. No.	Name of the Block	Name of the NGO/CBO	Name of the Volunteers	No. of Volunteers Trained				
				Rescue	First Aid	Ham Radio	Relief and Co-ordination	Damage Assessment
				Not yet finalized as they are not trained				

## Chapter IV

### Risk / Hazard Analysis

#### 4.1 History Of Disaster and Probability of Disaster episodes in the District

Type of Hazard	Year of Occurrence	Area affected	Impact on Life	Livelihood	Live stock	Remark
<b>Cyclone</b>	2005	Gournagar, Srirampur, Chandipur and	2	--	0	--

		some parts of Kumarghat under Kailashahar Sub-Division.				
<b>Flood</b>	1983, 1993, 2005, 2006 & 2008	Maximum low-lying areas of Kailashahar & Dharmanagar Sub-Divisions.	3	Crops, Fish seeds and food grains were badly affected	8	--
<b>Drought</b>	2006	Maximum rural area under Kailashahar & Dharmanagar Sub-Divisions.	0	Agricultural crops.	0	--
<b>Fire</b>	2004, 2005	Pani Chowkir Bazar under Kailashahar and Kanchanpur Bazar adjacent to Motor Stand under Kanchanpur Sub-Division.	0	Maximum shops in the area were fully burnt into ashes.	0	--
<b>Epidemic</b>	2005	Agricultural area under Kanchanpur Sub-Division due to diarrhoea.	0	--	0	--

#### 4.2 Seasonality of Hazard

Type of Hazards	Jan-Mar				April-June				July-Sep				Oct-Dec			
	H	C	A	I	H	C	A	I	H	C	A	I	H	C	A	I
Cyclone						√	√	√								
Flood					√	√	√	√	√	√	√	√				
Drought		√				√										
Earthquake																
Sunstroke																
Fire														√		
Chemical Accidents																
Boat capsized																
Epidemic					√		√									
Accident																
Lightening																

H: Human, C: Crop, A: Animals, I: Infrastructure

# CHAPTER - V

## 5.1 Risk Assessment

Type of Hazards	Time of Occurrence	Potential Impact	Vulnerable areas
Cyclone	April to June	Damage of D.H.	Kanchanpur, Pecharthal, Machmarra, Tillabazar, Irani.
Flood	June to Aug.	-do-	Tilagoan T.K.: - Latiapura, Rangauti, Dhaliarkandi, Khowrabil, Magaruli, Srirampur, Yubarajnar, Fulbarikandi, Laxmipur, Noorpur, Easat Irani, Hiracherra, Deoracherra, Kailashahar T.K.: - Embankment Area, Paiturbazar, Durgapur Vidyanagar, Sukanta Coloney, Jitudigirpar, Longlirpur, Kalipur, Town-kubjar, Kanakpur, Isabpur, Golderpur, Cinema Hall Para, Bowlapassa, Kajiroan, Kacharghat, Srirampur, T.K.: - Majipara, Kinarcherra, Samrurmukh, Samrurpar, Halaipar, Jalai (P) Kaulikura, Chandipur, Rangrung, Bhadrappalli, Manuvalley, Gournagar (P) Kamrangabari (P), B.C. Nagar T.K.: - Chaintail, Fultali, Jarultali, Bilashpur, Dhanbilash, Bhagyapur, Kumarghat T.K.: - Nidevi, Saiderpar, Sonaimuri, Natingcherra, Fatikroy T.K.: - Indira Coloney, Krishnagar, Tarapur, Radhanagar, Jagannathpur, Sripur, Assambasti. Kanchanbari T.K.: - Kanchanbari (P), East Ratacherra, Brajendranagar, Taraninagar, Madhya Kanchanbari, Masauli, Kameswar T.K.: - Kameswar, Algapur, Satsangam, Kurti T.K.: - Kalaganger Par. Kameswar T.K.: - Tongibari, Batarashi, Tilthai, T.K.: - Tilthai, Ramnagar T.K.: - Deocherra, Uptakali T.K.: - Krishnapur, Radhapur. Kanchanpur T.K.: - Kanchanpur Proper, Kanchancherra, Srirampur, Shibnagar, Dasda T.K.: - Satnala. Machmarra T.K.: - Uttar Machmarra, Dhanicherra, Santipur. Peccharthal T.K.: - Nabincherra, Bagaicherra, Pecharthal, Andharcherra, Nalkata. Machmarra T.K.: - Ramgunapara area.
Drought	March to May	Lose of agri. Crop.	8 (eight) Blocks
Earthquake	Not time bound	Lose of House, Damage of paddy	Maximum hilly areas at Kanchanpur, Kailashahar Sub-Division under North Tripura District vulnerable to earthquake.
Sunstroke	x	X	X
Fire	Dry Spell	Damage of House, Loss of L.S.	Dharmanagar
Chemical			There no instance of Chemical Hazards in North

Accidents			Tripura District till to date.
Boat capsized			
Epidemic	Dry Season & post	Death of human	
Accident	Flood season		
Lightening	Rainy Season	Death of human being & line stocks	

## CHAPTER - VI

### 6. Vulnerability Analysis

#### 6.1 Infrastructure Vulnerability against Hazards

Vulnerability	Vulnerability against each hazard							
	Cyclone		Flood		Chemical industry		Fire	
	Population	Area name	Population	Area name	Population	Area name	Population	Area name
Road network					--	--		Forest area / Protected area
Water ways					--	--		
Water supply					--	--		
Sewage	--	--	--	--	--	--	--	--
Hospital						--	--	
Food stocks & supplies						--	--	
Communication (System)		KCP, PTL, KGT, DSD, KLS, DMC			--	--	--	
Embankments		KLS, DMN			--	--	--	
Bridges		KLS, KGT, DMN, KCP, PTL.			--	--		

#### 6.2 Identification of Weak and Vulnerable embankments

Sl. No.	Name of the Weak and Vulnerable Embankment	Location	Reason of its vulnerability	Population likely to be affected	Remarks
1.	Airport & A.N.	South East part of Airport	Weak const. Of embankment and sudden erosion of soil	150 family	Const. / repair is going on

### 6.3 Alternate route structure (with map)

Sl. No.	Vulnerable Area	Main route	Alternate route
1.	Mentioned in item No. 5.1	Main road (NH-44) is not usually inundated by rain water	Peoples and livestock are usually rescued with the help of boat.

## CHAPTER – VII

### 7. MITIGATION PLAN

#### 7.1 Sector wise Vulnerability Reduction Measures (considering G.P plans):

Type of Sector	Sub sector	Mitigation measures	Responsible Dept.	Time Frame
Infrastructure Development	IEC activities	Various awareness programme regarding Disaster Management broadcasted through the AIR (All India Radio).	R.D.	Season based
	Road	Roads are being upgraded under Supervision of E.E.s PWD (R & B) in their respective jurisdictions.	P.W.D.	Season based.
	Embankment	Embankments are made Pucca or Semi Pucca under Supervision of E.E.s W.R. in their respective areas.	W.R.	Season based.
	Bridges	Bridges are made of Steal / Iron / CC being upgraded under supervision of E.E.s PWD (R & B) in their respective areas.	P.W.D.	
	Safe Shelters	Sub-Division wise locations of Safe Shelter Houses like Govt. Schools under North Tripura District have been identified by all SDMs.	Dist. Admn.	
	Communication	A District Control Room is opened with Two (2) Telephones consisting of Nos. 03824223276 and 1077 (incoming only).	BSNL/PWD/Telecom	

	Drinking water and sanitation	Drinking Water Sources are made safe and up to date under Supervision of E.E.s PHE in their respective jurisdiction.	PHE	
	Power	HT lines of Electricity are installed keeping the standard distance from House Holds under Supervision of Addl. GM, TSECL, Kumarghat.	TSECL	
	Technology dissemination	Specially the Information Technology sector disseminated to the common peoples from Sub-Division to Block level through the SFC to CIC respectively.	NIC (National Informatics Centre)	
Health/ Animal Husbandry	IEC activities	Awareness programme has been conducted through the ICAT dpett. and AIR.	Health /ARDD	Time to time as per need base.
	Vaccination	Adequate vaccination of Polio and Hepatitis-B available with the CMO, North Tripura.	-do-	Season based.
	Training	Training of the officers belongs to ARDD and Health department are conducted as per decision of the State Authority	-do-	
			-do-	
Livelihood Sector	Awareness		ICAT /AIR	Time to time as per need base.
	Agriculture	1. Water logged Resistant variety (paddy) in flood prone areas.  2. Short duration crops in rainy season to reduce risk.	Agriculture	Season based.
	Fishing		Fisheries	
	Fishery	Preparedness measures have been taken by Supdt. of Fisheries, Kumarghat keeping in view of the exigency.	-do-	Season based
	Allied activities	All concerned departments under North Tripura District are working with coordination.	--	Season based
	Horticulture		Horticulture	

Insurance	IEC activities		LIC/NIC	
	Infrastructure	There are 2 (two) Satellite offices at Kumarghat and Kailashahar and 1 (one) Brach H.Q. at Dharmanagar.	--	
	Livelihood	Maximum agricultural land under cultivation is covered by agricultural insurance scheme.	--	
	Life		--	

## CHAPTER VIII

*(Note: For all the eight groups roles and responsibilities should be defined for flood, cyclone, Drought, fire, earthquake, chemical hazard depending on the vulnerability of the area)*

### 8.1 Crises Response Structure of the Block.

#### A. Early Warning Dissemination and Response Plan

<i>Department</i>	<i>Response System</i>			
	<i>Preparedness</i>	<i>Pre (after Warning)</i>	<i>During Disaster</i>	<i>Post Disaster</i>
Block	All the Blocks have prepared Plan for early warning dissemination with the help of PA system of local PRI bodies.	The common people at GP levels will be aware through the PA system at pre warning.	Some Nos. of Panchayat members at GP levels have been trained and aware regarding their activities on Disaster Management.	All the BDOs will assess the damage of agricultural crops, loss of lives and livestock etc.
Police	Police Administration has prepared crisis Management Plan.	All the Police Stations would alerted thorough the VHF sets at .		
Revenue				The R.I.s will assess the damage of the crops, loss of live and livelihood in

				coordination with the Tehsilders at Sub-Division levels.
Health	Chief Medical Officer, North Tripura has set up the Control Rooms at District level & Sub-Division level also.			
Irrigation	The E.E. W.R. Divisions under North Tripura has prepared plan to protect the water sources of Irrigation.	The teams consisting of Assistant Engineers will be ready watch the technical loopholes of irrigation sources during warning period.	--	All the necessary aids to be provided to the cultivator under irrigation projects.
RD & R&B	--	--	--	--
RWS & S	--	--	--	--
AH Dep.	The ARDD department has prepared a response plan for cattle camps	Dy. Director, ARDD will coordinate with the DDMA during warning period.		
Electric		The TSECL authority will communicate with DDMA during exigency.		
Agriculture	Dy. Director, Agriculture, North Tripura has prepared response plan for tackling the loss of crops during disaster.	Dy. Director, Agriculture will coordinate with the DDMA during pre disaster period (warning).		
NGOs		Local NGOs/ Volunteers will communicate with the SDM at their respective areas during warning period.		

## Early Warning Dissemination

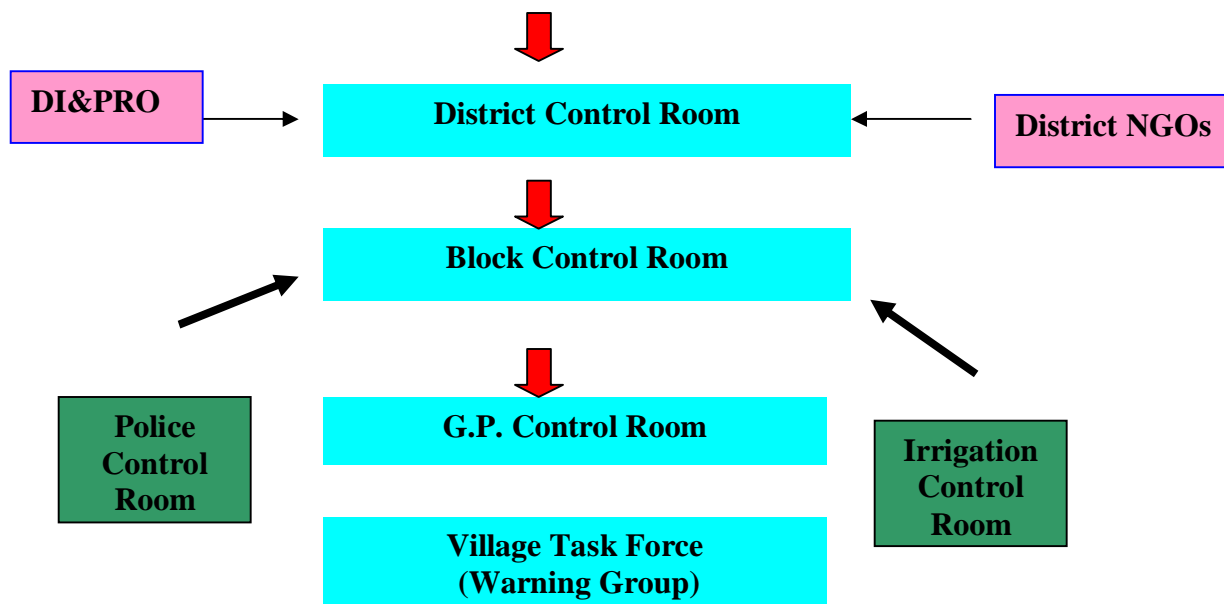

### i) STANDARD OPERATING PROCEDURE FOR DISTRICT CONTROL ROOM

#### ii) Operational Timing:

**Officer in charge of the District Control Room**

Operational Timing: JUNE to DECEMBER Every Year		
Normal	Warning	Post
Deputy Collector	DCM /SDM	Deputy Collector / DCM

#### iii) Control Room Operation

Operational Timing			Personnel Deployment			Name of the record	Equipments
Normal	Warning	Post	Designation	Department	Time		
10-5	Round the clock	10-5	D.C.	Dist. Administration	--	Control Room Register	Boats, Spade, Shovel etc.

#### iv) Personnel Deployment in Control Room:

Days	7AM TO 10AM (Day Office) 1PM TO 5PM (Morning Office)	5PM TO 10 PM	10 PM TO 7AM
MONDAY	Roaster duty chart is made in the emergency period under the leadership of S.D.M. / D.C.M. / D.C. and involving staff of Sub-Divisional		
TUESDAY			
WEDNESDAY			
THURSDAY			

FRIDAY	Administration and District Administration. At the same time, message is regularly transmitted to State Control Room.
SATURDAY	
SUNDAY	

 **Alert all field Officers**

**Deputy Collectors, BDOs, Tahasildars, CDMO**

<b>EMERGENCY WARNING MESSAGE NO.</b>	<b>Dt.</b>
<b>To : State Control Room</b>	
<b>Info : Commissioner &amp; Secretary of Revenue Department</b>	
(Space for message)	
<b>(Priority)</b>	
<b>CRASH</b>	
<b>Collector,</b>	<b>Collector</b>

1. **ALERT ALL FIELD OFFICERS**
2. **CALL UP THE OFFICERS**
3. **PREPARE A LOGBOOK**
4. **FOOD AND KEROSENE:**
5. **CHECK AVAILABILITY OF SAND BAGS**

<i>Engineering Division</i>	<i>Sandbags</i>

6. **VEHICLES:** Requisition
7. **EMPOWER FIELD OFFICIALS :** To take any urgent decision in consultation with SDM/ DM.
8. **BOATS:** Total 77 boats available in the District. Requisition of more 10 Nos. boats under Kailashahar Sub-Division in North Tripura District is under consideration.
9. **EDUCATIONAL INSTITUTIONS :** After making an assessment of the magnitude of the emergency decided by either H.O. institution / SDM.
10. **VETERINARY MEASURES:** By ARDD
11. **AIR DROPPING ZONES:** Kailashahar Airport and other 8 helipads by Tehsilder / R.I./ D.C./P.S.
12. **Each JE of RD, R&B, NH & IRRIGATION** on the spot.
13. **Assessment of Relief items :** By Tehsilder / R.I./D.C. / P.S.

14. **CIVIL SOCIETY ORGANISATIONS:** NGO (Non-Governmental Organization).

15. **PRESS BRIEFINGS:** Time to time briefing is done by SDM in his office.

**FUNCTIONAL DISTRIBUTION OF WORK:**

District Press Note No.		Dated:		
		Total	Affected	Remarks
1	Blocks/ towns	8 Blocks and 2 Sub-Divisional town. One (1) Sub-Divisional town fallen under ADC area i.e. Kanchanpur	In the 1986 a severe devastating flood occurred in Kailashahar Sub-Divisional town & maximum people took shelter in the Schools during that flood. During the year 1998, 2005, 2006 some low lying area under Dharmanagar and Kailashahar have been affected by flood.	Necessary cash dole payments and assistance provided to the flood affected people.
2	Villages			
3	Population			
4	Severely affected areas	<p><b>Kailashahar :-</b> Latiapura, Rangauti, Khowrabil, Srirampur, Yubarajnagar, East Irani, Hiracherra, Paiturbazar , Durgapur, Vidyanagar, Sukanta Coloney, Jiturdigirpar, Kalipur, Samrurpar, Halaipar, Jalai (P), Chandipur, Rangrung, Bhadrapalli, Chantail, Kamrangabari (p), Manuvalley, Jarultali, Bilashpur, Bhagyapur, Jagannathpur.</p> <p><b>Dharmanagar :-</b> Kameshwar, Algapur, Satsangam, Kurti, Tongibari, Batarashi, Tilthai, Deocherra, Krishnapur, Radhapur.</p>		
5	Rescue measures	There are Search & Rescue Teams formed at Sub-Divisional and District H.Q. of Administration, Police Dept. and other line departments.		
	Boats deployed	--		
	Army/ Navy/ Coast Guard	The rescue teams form the local BSF authority (outpost) worked with the Sub-Divisional Rescue teams.		
	Police/ Fire brigade			
	Other agencies			
	Exemplary events			
6	Relief measures	Qty/Beneficiaries	Villages covered	Days covered
	Free Kitchens			

	Rice			
	Chida			
	Other dry food			
	Kerosene Oil			
	Polythene sheets			
	Tents	@ 4 Tents provide to each Block i.e. 32 Tents provided to the 8 Block in North Tripura District.	At least 1 or 2 village may be covered using the other materials like polythene, Tarpaulin etc.	
	Cattle feed			
	Halogen tablets			
	Medicines			
7	Casualties			
8	Missing reports			
9	Bovine death			
10	Civil Society Organizations			
11	Damage to property	Number	Approx Value	
	I. Roads			
	II. Embankment breaches			
	III. Schools			
	IV. Other public buildings			
	V. House damage			
	VI. Electrical installations			
	VII. Others			
12	Prospects in next 24 hours			
13	Message for people			
14	Other details			

**MESSAGE TO PUBLIC** over All India radio should be specific.

15. **REGULAR CONTACT** at intervals with R.D.C, S.R.C., IMD, Home Secretary, Revenue Secretary, PS/ Secretary/ Addl. Secretary to Chief Minister, Chief Secretary and Health Secretary.
16. Written orders shall be issued for identifying places for **starting free kitchens** for atleast 3 days.
17. Check up <http://www.npmoc.navy.mil/jtwc.html> and [www.imd.ernet.in](http://www.imd.ernet.in) and other web sites.

18. Keep **spare copies of district maps**. Jurisdiction maps of all irrigation divisions shall be kept ready in good numbers.
19. Place requisition with S.P/OSDMA for supply of temporary VHF sets for CDMO, CDVO, Sub-Collectors, SE-Irrigation, DEO & neighboring BDOs/ Tahasildars.
20. Contact **Flood Cell**, CWC and Meteorology Bhubaneswar.
21. Requisition all **IB/ Rest sheds**.
22. **Requisition** School/ College for Army/ Police forces.
23. Direct all **field officers to hire generators** and keep sufficient oil for running them.
24. Direct all police stations to keep **spare batteries for VHF**.
25. Looking at the onset of emergency and after making quick preparations, **convene Emergency meeting** of important official and non-official agencies. Give them clear instructions on the above manner.
26. Make a **Duty Roster** of Important Officials for uninterrupted functioning of DCR & immediate implementation of the Relief/Rescue Programme.

### **PROFORMA FOR “IN” MESSAGE REGISTER**

Sl. No.	Date	Time of receipt	In Message Sr.No.	Received From	Address to	Message Transferred to	Copies to	Mode (WL/ Tel/Messag e) of receipt	Instruct ion/follo w-up to be done
01.									

### **PROFORMA FOR “OUT” MESSAGE REGISTER**

Sl No.	Date	Time of Dispatch	Out Message sr.no.	Related in Message No. if	Address from:	Address to	Copies to	Mode (WL/ Tel/Mess age) of	Instructi on/follo w-up to be done
01.									

### **Records and Equipments of District Control Room (DCR):**

Name of the Record	Equipments	Govt./ Private
North Tripura District	Computer, Telephones etc. / Spade / Boats / Shovel etc.	Govt. District Control Room has been opened in the DM's office, North Tripura, Kailashahar

### **Activities of Block Control Room:**

- **Normal Time:** - 10 A.M. – 5.00 P.M.
- **Activities After Receiving Warning:** - Message passes to SDM's office for immediate action.
- **Activities Post disaster :** - Assessment on total loss of dwelling houses / Crop / Livestock's is being done by P.S. / R.I. / Tehsilder / V.L.W. and concerned Departments.

## COMMUNICATION & MEDIA

The following tabular form insures media involvement at different hierarchy of administration.

- ❖ District level - ADM (Emergency)→DDICAT→OIC, DCR  
Sub-Division Level- Sub-Collector→ Emergency Officer→SDIPRO

### ☞ IDENTIFIED LOCATIONS FOR INSTALLATION OF VHF BY OSDMA

Sl.No	Location for Installation of VHF Systems
1.	S.P.'s Office, North Tripura, Kailashahar.
2.	All Police Stations through wireless network.

### **Check List for Control Room:**

Activities	Page no. for Reference	Yes/No
<ul style="list-style-type: none"> <li>• Assessing of duty.</li> <li>• Maintain inventory of resources.</li> <li>• Provide information who needs it.</li> <li>• Service division and assign duties.</li> <li>• Receive information on a routine basis and record.</li> <li>• Receive preparedness report from various relevant dept.</li> <li>• Basing on the reports feedback to the district authority and others.</li> <li>• Vulnerable area map displayed.</li> <li>• Imp. Phone numbers.</li> </ul>		

# **EVACUATION, SEARCH AND RESCUE RESPONSE**

## **B. Evacuation, Search and Rescue Response**

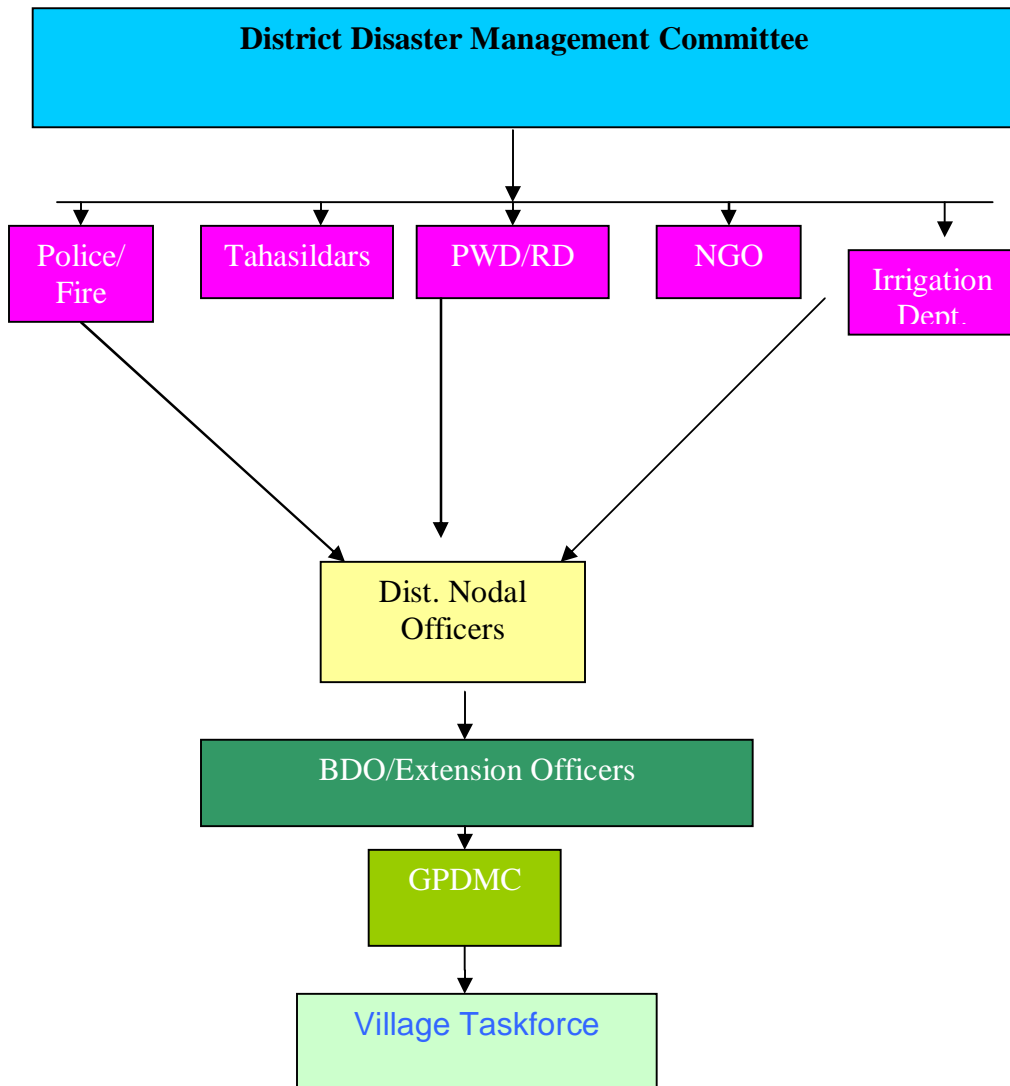

### **B. Evacuation, Search and Rescue:**

Department	Evacuation, Search and Rescue Response Structure and System			
	Preparedness	Pre (after Warning)	During Disaster	Post Disaster

<b>District</b>	Preparedness Plan along with safe road map has been prepared for evacuation, Search and Rescue Operation under District Administration.	The people would be aware through PA system for evacuation after getting the sign of warning level at rivers.	As per necessity the common people would be safely evacuated	Assessment of damage of crops, public property, loss lives and livestock would be done and communicated to the SDMA.
<b>Panchayat Samity</b>	The Block level Response Plan including PRI members have been prepared for rescue & relief operation to the disaster victims.	Some Nos. of Panchayat members at GP levels have been trained and aware regarding their activities on Disaster Management.	The trained PRI members also communicate with local SHGs and NGOs as per need base.	--
<b>MVI</b>	MVI will communicate to the DDMA about the availability of vehicles for safe transportation of the peoples.	--	--	--
<b>Police</b>	The Police Administration has an important part in Disaster Management. The quick reaction teams at all Police Stations have been constituted for evacuation and rescue operation.	All the police stations under North Tripura District would be watchful and also to be connected through wireless network at pre Disaster period (warning).	--	--
<b>Fire Brigade</b>	Fire Department has also prepared a crisis management plan for evacuation and rescue operation of the fire / disaster victims.	The teams consisting of Firemen at 6 (six) Fire Station would be ready at pre disaster period (warning).	The District Fire Office will communicate with the DDMA during exigency.	--

<b>Revenue/ RI</b>	--	--		The R.I.s will assess the damage of the crops, loss of live and livelihood in coordination with the Tehsilders.
<b>Medical</b>	Chief Medical Officer, North Tripura has set up the Control Rooms at District level & Sub-Division level also.	During Disaster the Medial & First Aid team will perform the relief operation to the disaster victims.	--	The hospitalized victims would be provided all type of Medical attentions.
<b>Saline and Embankment/ PWD/ RD</b>	--	--	--	--
<b>NGO/ Volunteer</b>		Local NGOs/ Volunteers will communicate with the SDM at their respective areas at pre warning.	During flood, cyclone, earthquake the volunteers will take part in the rescue and evacuation process.	--

### First aid & Health Services

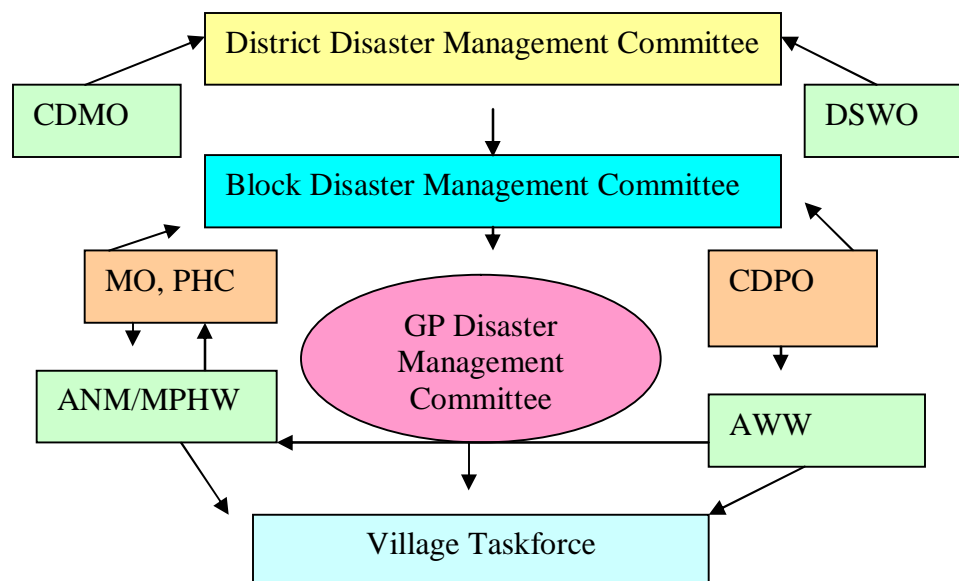

### C. Medical and First Aid:

Departments	Medical Aid - Response System			
	Preparedness	Pre (after warning)	During	Post
<b>CDMO</b>	As department wise mentioned at Point 8.1 (B)	As department wise mentioned at Point 8.1 (B)	As department wise mentioned at Point 8.1 (B)	As department wise mentioned at Point 8.1 (B)
<b>CDVO</b>	As department wise mentioned at Point 8.1 (B)	As department wise mentioned at Point 8.1 (B)	As department wise mentioned at Point 8.1 (B)	As department wise mentioned at Point 8.1 (B)
<b>DSWO</b>	As department wise mentioned at Point 8.1 (B)	As department wise mentioned at Point 8.1 (B)	As department wise mentioned at Point 8.1 (B)	As department wise mentioned at Point 8.1 (B)
<b>District Administration</b>	As department wise mentioned at Point 8.1 (B)	As department wise mentioned at Point 8.1 (B)	As department wise mentioned at Point 8.1 (B)	As department wise mentioned at Point 8.1 (B)
<b>NGO/ Volunteers</b>	As department wise mentioned at Point 8.1 (B)	As department wise mentioned at Point 8.1 (B)	As department wise mentioned at Point 8.1 (B)	As department wise mentioned at Point 8.1 (B)

### D. Carcass/Dead bodies' disposal

Departments	Preparedness	Pre (after warning)	During	Post
<b>Health/ VAS</b>	Done			
<b>Gram Panchayat and NGO</b>	Done			

# CHART FOR SHELTER MANAGEMENT

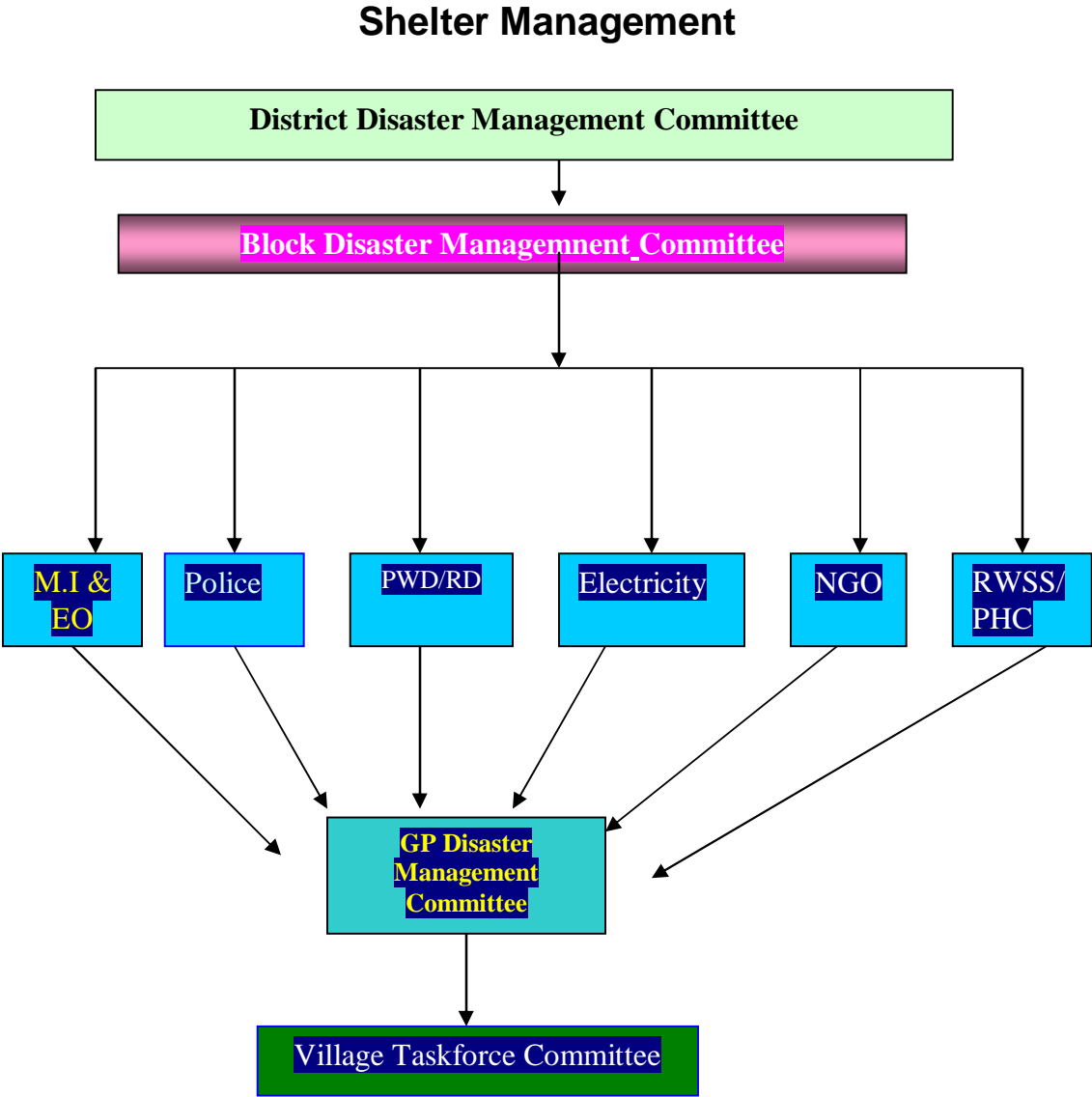

## E. Shelter Management:

Sl. No.	Departments	Shelter Management - Response System			
		Preparedness	Pre (after Warning)	During	Post
1.	<b>Dist Admin.</b>	The Shelter houses under North Tripura have identified for providing Shelter to the flood / cyclone victims	The Shelter housed would kept upgraded with Electricity, Water and Sanitation facilities to meet up the crisis.	During Flood the victims would be rescued and taken into Shelter identified Shelter houses and they would be provided financial & basic assistance as per guidelines and instructions of the SDMA.	The refugees would resumed to their own placed during post disaster.
2.	<b>Police</b>	--	--	--	--
3.	<b>Electricity</b>	--	--	--	--
4.	<b>RWS&amp;S</b>	--	--	--	--
5.	<b>Medical</b>	--	--	Medical & First team would be ready for providing medical attention to the wounded persons at the Shelter houses during exigency.	--
6.	<b>PWD&amp;RD</b>	--	--	--	--
7.	<b>PHC</b>	--	--	--	--
8.	<b>NGO/ Volunteers</b>	--	--	--	--

## CHART FOR WATER AND SANITATION RESPONSE

### Water and Sanitation Response

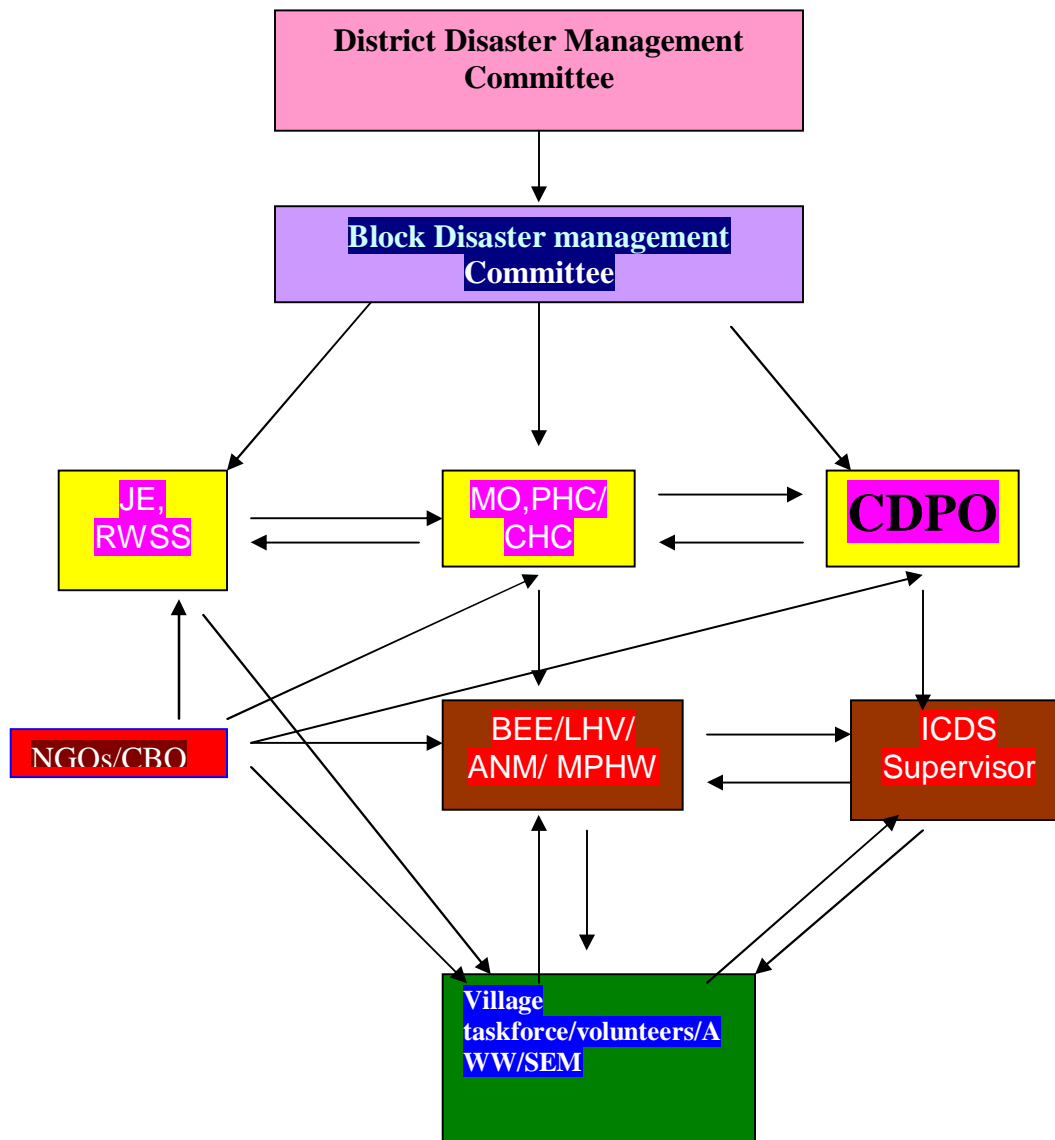

### F: Water and Sanitation

Sl. No.	Departments	Health and Sanitation Response System			
		Preparedness	Pre (after Warning)	During	Post
1.	CDMO	As department wise mentioned at Point 8.1 (A), (B)			
2.	DSWO				
3.	CDPO/Supervisor				
4.	Executive Engi., RWS&S				
5.	RD/NGO/Volunteers				

## CHART FOR RELIEF OPERATION

### Relief operation

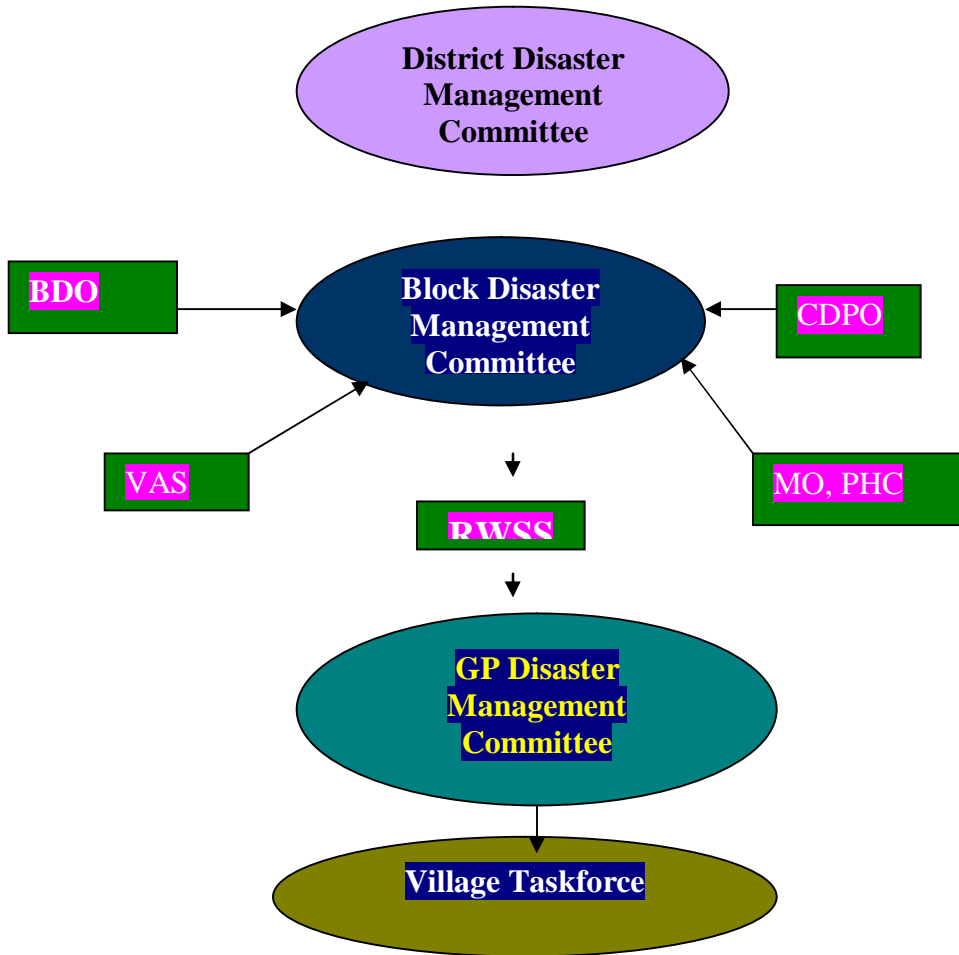

### G. Relief:

Sl. No.	Departments	Relief Operation - Response			
		Preparedness	Pre (after Warning)	During	Post
1.	Dist. Admin.	As department wise mentioned at Point 8.1 (A), (B)			
2.	Block				
3.	CDMO				
4.	CDVO				
5.	RWS&S				
6.	DSWO				
7.	NGO/ Volunteer				

# CHART FOR INFRASTRUCTURE RESTORATION

## Infrastructure Restoration

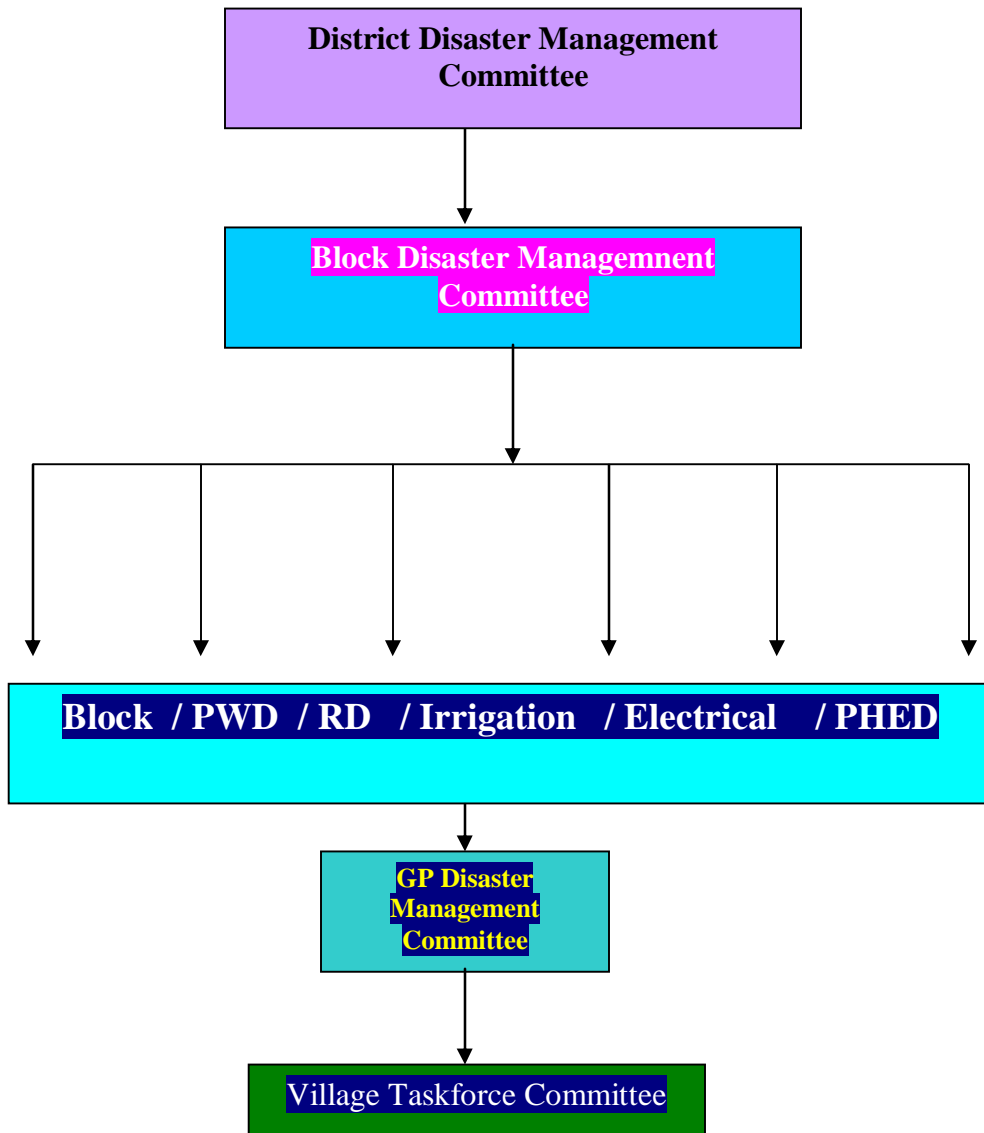

### H. Infrastructure Restoration

	Departments					
	RD	R&B	Irrigation	Electrical	RWS&S	District
<b>Preparedness</b>	Done	Done	Done	Done	Done	Done
<b>Pre (after warning)</b>						
<b>During</b>						
<b>Post</b>						

## Cattle camps

	Departments		
	VAS	BDO	NGO/Volunteer
<b>Preparedness</b>			
<b>Pre (after warning)</b>			
<b>During</b>			
<b>Post</b>			

## Coordination and Linkage with G.P and village :-



<b>Block:</b>	
<b>Preparedness</b>	
<b>Pre (after warning)</b>	
<b>During</b>	
<b>Post</b>	

## Check List for Control Room

Activities	Pre Disaster	During Disaster	Post Disaster
<ul style="list-style-type: none"> <li>• Assignment of Duty</li> <li>• Maintain inventory of resources</li> <li>• Identification of Weak and vulnerable points</li> <li>• Proper setting up of the control room</li> <li>• Provide information who need it</li> <li>• Service division and assign duties</li> <li>• Receive information on a routine basis and record</li> <li>• Receive preparedness report from various relevant dept.</li> <li>• Basing on the reports feedback to the</li> </ul>	<p>Prepared Every year in view of the prevailing Monsoon</p>	<p>Assignment of Duty, maintenance of inventory resources, identification of Weak and Vulnerable points, Proper Setting up of District level Control Room &amp; Sub-Division level Control Room etc. are being done as</p>	<p>Rescue Teams in coordination with the Medical / Health Department and Police Administration have been formed for rescue operation to the Disaster victims. Relief teams have been formed for providing Relief to the Disaster victims at Sub-Division level</p>

district authority and others • Vulnerable area map displayed • Imp. Phone numbers		and when required during exigency.	& District level accordingly.
--	--	------------------------------------	-------------------------------

## VII. CHECKLIST FOR VARIOUS DEPARTMENTS

### a) *Collector and District Magistrate:*

Activities	Pre Disaster	During Disaster	Post Disaster
<ul style="list-style-type: none"> <li>▪ Vulnerable and risk assessment map</li> </ul>	Vulnerable and risk assessment map is enclosed herewith this plan.	The people are living in the areas vulnerable to Disaster may be evacuated and to be sheltered in the citadels during Disaster.	The people are to be resumed to their own places during post Disaster.
<ul style="list-style-type: none"> <li>▪ Cut off areas with safe route map</li> </ul>	Cut off areas with safe route map is also enclosed with this Plan.		
<ul style="list-style-type: none"> <li>▪ Storing facilities</li> </ul>	There are adequate food godown / storage in all Sub-Divisions and these are kept upgraded in view of the flood, cyclone etc. disasters. These food godowns may contain adequate quantity of food.	During any exigency the storage / food godowns may supply the food grains during disaster.	--
<ul style="list-style-type: none"> <li>▪ List of dealers for food</li> </ul>	Sub-Division wise list of Ration Dealers have been kept ready in view of the Disaster Prone season.	The Ration / Food dealers may be communicated for meet up the need of food (rice, edible oil, flour etc.) during Disaster.	--
<ul style="list-style-type: none"> <li>▪ List of volunteers</li> </ul>	Sub-Division wise and Block wise list of volunteers		
<ul style="list-style-type: none"> <li>▪ Control room set up</li> </ul>	Specially Medical, Sub-Divisional Administrations, District Administration & Police Administration have set up Control Rooms for		

	monitoring the Disaster Management activities.		
▪ Boat and transportation for rescue	List of Boats and vehicles are being upgraded regularly on need basis.		
▪ Transportation for food supply			
▪ Pre-positioning of staff	Pre-positioning would be taken up as per time / need basis.		
▪ Site operation centers/staff			
▪ Evacuation and rescue of people			
▪ Coordination and linkage			
▪ Damage assessment			
▪ Address and telephone list			
▪ Alternative communication system			
▪ Pulling resources from out side if required			
▪ Having network with neighboring blocks			

b) ***President Zilla Parishad***

Activities	Pre Disaster	During Disaster	Post Disaster
<ul style="list-style-type: none"> <li>Ensuring the function of BDMC</li> <li>Approval of DM Plan in the Panchayat Samiti</li> <li>Awareness generation</li> </ul>	<p>Every year the District Disaster Management &amp; Response Plan is prepared and approved by the Sabhadhipati, Uttar Tripura Zilla Parishad.</p> <p>The people from G.P. to utmost tier of Panchayati Raj Institution i.e. Zilla</p>	<p>Necessary action would be taken as per need base during any Disaster.</p> <p>The aware PRI members / Gram Pradhan / Chairman</p>	--

	Parishad are made well conversant regarding Disaster and it's management.	regarding Disaster Management would guide to the common people at rural areas to tackle any Disaster and coordinate with DDMA (District Disaster Management Authority) during any Disaster.	--
--	---	---	----

*c) CDMO/ CMO (Chief Medical Officer, North Tripura, Kailashahar)*

Activities	Pre Disaster	During Disaster	Post Disaster
<ul style="list-style-type: none"> <li>Stock position of live saving drugs, ORS, IV fluids and other equipment</li> </ul>	1. Tab: Metronidazol – 6,80,000 2. Tab: Furazolidone – 5,05,000 3. Tab: Norfloxacin – 10,000 4. Tab: Ciprofloxacin – 45,000 5. Cap: Tetracyelin – 2,50,000 6. Cap: Doxycylin – 23,000 7. Tab: Halogen – 1,00,000 7. Syrup: Gentamycin – 7,000 V 8. Syrup: DNS – 15,500 bottles 9. Syrup: N.S. – 25,000 bottles. 10. Syrup: Dextrose 5% - 10,800 bottles etc.	All the medicines are to be afforded from the Medical Department during exigency / Disaster.	If Stocks are not adequate, then new manufactured medicines would be stored keeping in view the need base from earlier Disasters.
<ul style="list-style-type: none"> <li>Distribution of ORS, Halogen to field areas</li> </ul>	<b>Distribution of Halogen to the various PHCs &amp; other departments are as under :-</b>  Kanchanbari PHC – 10,000 Anandabazxar ,, - 15,000 J. Hill ,, - 10,000 Pecharthal ,, - 5,000 K.M. PHC – 5,000 Sub Store, KCP – 2,00,000 Sub Store, DMN – 2,00,000 Damcherra PHC – 50,000 Dasda PHC – 50,000	All the medicines are to be afforded from the Medical Department during exigency / Disaster.	If Stocks are not adequate, then new manufactured medicines would be stored keeping in view the need

	<p>Machmara ,, - 50,000  CRPF BN. Nalkata – 10,000  Fatikroy PHC – 50,000  BDO Gournagar – 50,000  Khedacherra PHC – 50,000  Kumarghat PHC – 5,000  Kumarghat Rural Hospital – 5,000  Sub Store, Dharmanagar – 1,00,000</p> <p>181 BN. BSF, Panisagar – 25,000  BDO, Kadamtala – 50,000  BDO, Damcherra – 50,000  BDO, Panisagar – 50,000  BDO, Dasda – 10,000  Irani PHC – 50,000</p> <p><b>Distribution of ORS to the various PHCs &amp; other departments are as under :-</b></p> <p>Kanchanbari PHC – 48 pack.  Anandabazar PHC – 48 ,,  J. Hill PHC – 48 ,,  Irani PHC – 576 ,,  Pecharthal PHC – 2880 ,,  Fatikroy PHC – 1152 ,,  K.M. PHC – 576 ,,  Dasda PHC – 5760 ,,  181 BN. BSF, Panisagar – 764 pack.  Kumarghat Rural Hospital – 1152 pack.  4<sup>th</sup> BN. TSR, KCP – 864 ,,  H/C Unokuti – 60 ,,  SDMO, KCP – 2880 ,,  Sub Store, KCP – 8640 ,,  Sub Store, DMN – 8640 ,,  Howerbazar dispensary – 576 ,, etc.</p>		<p>base from earlier Disasters.</p>
<ul style="list-style-type: none"> <li>▪ List of contact address of Medical Officer / field Staff</li> </ul>	<ol style="list-style-type: none"> <li>1. Dr. B. Das, SDMO, DMN (PH. – 03822231261)</li> <li>2. Dr. S. Roy, SDMO, KCP [PH. – 9436189292 (M)]</li> <li>3. Dr. D.R. Paul, MO I/C,</li> </ol>		

	<p>Kanchanbari, PHC (PH. – 03824263679)</p> <p>4. Dr. Indrajit Mahishadas, MO I/C, Khedacherra PHC [PH. – 9436550526 (M)]</p> <p>5. Dr. S. Das, MO, I/C, Panisagar PHC. (PH. – 03822261393)</p> <p>6. Dr. S. Barua, MO I/C, Vanghmun PHC. [PH. – 9436132416 (M)]</p> <p>7. Dr. R.N. Chakraborty, MO I/C, Kumarghat Rural Hospital. [PH. – 9436168045 (M)]</p> <p>8. Dr. Udichi Bhowmik, RGM Hospital, KLS. [PH. – 03824222734/ 9436135256 (M)]</p> <p>9. Dr. P. Barua, MO I/C, Kadamtala PHC. [ PH. – 9436132860 (M)]</p> <p>10. Dr. Anindita Chakma, MO I/C, Machmara PHC. [PH. – 9436139632 (M)]</p> <p>11. Dr. P.C. Das, MO I/C, Jalebasa PHC. [PH. – 9862663446 (M)]</p> <p>12. Dr. Animesh Choudhury, MO I/C, Dasda PHC. [PH. – 03824294571 / 9436184867 (M)].</p> <p>13. Dr. Harendra Reang, MO I/C, Damcherra PHC. (PH. – 03822268280)</p> <p>14. Dr. Sujit Chakma, MO I/C, KM, PHC. (PH. – 03824232738)</p> <p>15. Dr. Chaitainya Reang, MO I/C, Anandabazar PHC [PH. – 9436476952 (M)]</p> <p>16. Dr. Niryachari Bhowmik, MO I/C SNC PHC. [PH. – 9436132431 (M)]</p> <p>17. Dr. Sirsendu Chakma,</p>		
--	---	--	--

	<p>MO I/C, Jampui Hill PHC. [PH. –9862744612 (M)]</p> <p>18. Dr. Debashish Gope, MO I/C, Tilthai PHC. [PH.-9436120869 (M)]</p> <p>19. Dr. Amal Kr. Sinha, MO I/C, Fatikroy PHC. [PH. – 9436129639 (M)]</p> <p>20. Dr. H. Choudhury, MO I/C, Uptakhali PHC. [PH. – 9436132477 (M)]</p> <p>21. Dr. Partha Pratim Das, MO I/C, Irani PHC. [PH. – 9436138952 (M)]</p> <p>22. Dr. P. Misra, attached to the office of CMO, North Tripura. [PH. -9436475451 (M)]</p>		
<ul style="list-style-type: none"> <li>▪ List of volunteers</li> </ul>	<p>The is no list of volunteers has been constituted in North Tripura District under Medical / Health Deptt.</p>		
<ul style="list-style-type: none"> <li>▪ List of DDC/ AWW</li> </ul>	<p><b>The list of DDC is as under:-</b></p> <ol style="list-style-type: none"> <li>1. SDMO, DMN.</li> <li>2. I/C, RGM, Hospital, KLS.</li> <li>3. SDMO, KCP.</li> <li>4. I/C, Kanchanbari PHC.</li> <li>5. I/C, Khedacherra PHC.</li> <li>6. I/C, Panisagar PHC.</li> <li>7. I/C, Vangmun PHC.</li> <li>8. I/C, Kumarghat R.H.</li> <li>9. I/C, Kadamtala PHC.</li> <li>10. I/C, Machmara PHC.</li> <li>11. I/C, Jalebasa PHC.</li> <li>12. I/C, Dasda PHC.</li> <li>13. I/C, Damcherra PHC.</li> <li>14. I/C, KM PHC.</li> <li>15. I/C, Anandabazar PHC.</li> <li>16. I/C, Sanicherra PHC.</li> <li>17. I/C, Jampui Hill PHC.</li> <li>18. I/C, Tilthai PHC.</li> </ol>		

19. I/C, Fatikroy PHC.
20. I/C Uptakhali PHC.
21. I/C Irani PHC.
22. I/C, Brajendranagar PHC.

**The list of AWW / AWC is as under:-**

1. Nalkata AWC under Pecharthal Block.
2. Laxmipur AWC under Pecharthal Block.
3. South Nalkata AWC under Pecharthal Block.
4. Kumarpara AWC under Pecharthal Block.
5. Dakshin Gatacharra AWC under Pecharthal Block.
6. Paschim Nalakata AWC under Pecharthal Block.
7. Joymanipara AWC under Pecharthal Block.
8. Banlalcherra AWC under Pecharthal Block.
9. West Tlangsang AWC under Jampui Hill Block.
10. Tanky Para AWC under Jampui Hill Block.
11. Hmunpui AWC under Jampui Hill Block
12. Hmanwngchuan AWC under Jampui Hill Block.
13. Tlaksih AWC under Jampui Hill Block.
14. South Beliangchip AWC under Jamui Hill Block.
15. Lungthirek AWC under Jampui Hill Block.
16. Nutan Damdiaipara AWC under Jampui Hill Block.
17. Ashoke Nagar AWC under Damcherra Block.
18. Bahadur Para AWC under Damcherra Block.
19. Binanda Para AWC under Damcherra Block.

	<p>20. Birendra Para AWC under Damcherra Block.</p> <p>21. Bishnu Charanpara AWC under Damcherra Block.</p> <p>22. Charai Para AWC under Damcherra Block.</p> <p>23. Chowkidar Basti AWC under Damcherra Block.</p> <p>24. Damcherra AWC under Damcherra Block.</p> <p>25. Dharma Tilla AWC under Damcherra Block.</p> <p>26. Mahadev Tilla AWC under Kanchanpur ICDS Project.</p> <p>27. Uttar Laxmipur AWC under Kanchanpur ICDS project.</p> <p>28. Radhamadabpur AWC under Kanchanpur ICDS project.</p> <p>29. Uttar Dupatacherra AWC under Kanchanpur ICDS project.</p> <p>30. Srirampur AWC under Kanchanpur ICDS project.</p> <p>31. Purba Dupatacharra AWC under Kanchanpur ICDS project.</p> <p>32. Sal Bagan AWC under Kanchanpur AWC.</p> <p>33. Padmapur No. 1 AWC under Dharmanagar NP.</p> <p>34. Padmapur No. 2 AWC u under Dharmanagar NP.</p> <p>35. Shib Bari Chararpar AWC under Dharmanagar NP.</p> <p>36. Netajipara 1 AWC under Dharmanagar NP.</p> <p>37. Uttar Nayapara AWC under Dharmanagar NP.</p> <p>38. Silpara Boulapassa AWC under Kailashahar NP.</p>		
--	---	--	--

	<p>39. Town Kubzar AWC No.3 under Kailashahar NP.</p> <p>40. Mohanpur AWC under Kailashahar NP.</p> <p>41. West Gobibindapur PHE under Kailashahar NP.</p> <p>42. Sonamara AWC under Kailashahar NP.</p> <p>43. Jitudigirpar AWC under Kailashahar NP.</p> <p>44. Krishnanagar AWC under Kumarghat Block.</p> <p>45. Assam Basti AWC under Kumarghat Block.</p> <p>46. East Saidarpar AWC under Kumarghat Block.</p> <p>47. South Ganganagar AWC under Kumarghat Block.</p> <p>48. Fatikcherra AWC under Kumarghat Block.</p> <p>Etc.</p>		
<ul style="list-style-type: none"> <li>▪ List of epidemic/risk prone Areas</li> </ul>	Entire Kanchanpur Sub-Division due to Geographical drawback.		
<ul style="list-style-type: none"> <li>▪ List of site operation areas</li> </ul>	List site operation areas would be prepared as per need base.		
<ul style="list-style-type: none"> <li>▪ Mobile health unit</li> </ul>	Two (2) Mobile Health Unit Vans available with CMO, North Tripura and ready for Operation	Two vans would be utilized during any exigency / disaster.	--
<ul style="list-style-type: none"> <li>▪ List of Dist./ health control Rooms</li> </ul>	<p>District Control Room under Medical Department at the office of the CMO, North Tripura, Gournagar is opened headed by District Health Officer, Dr. Manindra Kumar Malakar.</p> <p>Sub-Division level Control Room under Medical Dept. at the office of the SDMO, DMN has been opened headed by SDMO, DR. B.K. Das – 03822231261</p>		

	Sub-Division level Control Room under Medical Dept. at the office of the SDMO, KCP has been opened headed by Dr. S. Roy – 9436189292 (M)		
<ul style="list-style-type: none"> <li>▪ List of private and local doctor</li> </ul>	<ol style="list-style-type: none"> <li>1. Dr. B.R. Paul, Choudhury, DMN.</li> <li>2. Dr. J. Rahaman, DMN.</li> <li>3. Dr. A. Choudhury, DMN.</li> <li>4. Dr. L.C. Das, DMN.</li> <li>5. Dr. S. Choudhury, DMN.</li> <li>6. Dr. M.L. Das Choudhury, DMN.</li> </ol>		
<ul style="list-style-type: none"> <li>▪ Awareness through propagation of healthy practices during the disaster time</li> </ul>	Awareness is made (IEC activities) regarding Health Programme thorough the AIR (All India Radio)		
<ul style="list-style-type: none"> <li>▪ Trained the village taskforces on use of medicine and first aid</li> </ul>	Would be made by the appropriate authority as per need base.		
<ul style="list-style-type: none"> <li>▪ Daily disease report collection and analysis</li> </ul>	IDSP report weekly collected.		
<ul style="list-style-type: none"> <li>▪ Preventive measures</li> </ul>	Through IEC, Health Education.		
<ul style="list-style-type: none"> <li>▪ Taking help of others/dist</li> </ul>	NGO, ICAT, Block, Dist. & Sub-Division.		

***d) Executive Engineer Irrigation/SDO***

Activities	Pre Disaster	During Disaster	Post Disaster
<ul style="list-style-type: none"> <li>▪ Stock piling of repair materials like sand, bags, bamboo at vulnerable points Place name etc.</li> <li>▪ Provision of guarding of weak points</li> <li>▪ List of volunteers</li> <li>▪ Taking help of community for maintenance of the</li> </ul>			

embankments <ul style="list-style-type: none"> <li>▪ Taking proper measures for protecting the weak points</li> <li>▪ Co-coordinating with others</li> </ul>			
---	--	--	--

*e) District Agriculture Officer:- Deputy Director, Agriculture, North Tripura, Dharmanagar.*

Activities	Pre Disaster	During Disaster	Post Disaster
<ul style="list-style-type: none"> <li>▪ List of different areas to be affected by different hazards</li> </ul>	Identified flood prone, landslide prone areas has been identified and sent to the Revenue Department. However , total 93 location have been identified in North Tripura District.	The necessary steps to be taken up as guidelines of the SDMA (State Disaster Management Authority).	If the farmers / cultivators are affected due to damage of crop, the necessary assistance to be provided to them as per guidelines of the SDMA.
<ul style="list-style-type: none"> <li>▪ Crop pattern with land Holding</li> </ul>	Total 9,451 hectare land under Paddy cultivation in North Tripura District .		
<ul style="list-style-type: none"> <li>▪ List of irrigation points with Status</li> </ul>	Total area brought under Irrigation is 9,451 Hectare.		
<ul style="list-style-type: none"> <li>▪ Alternative crop</li> </ul>	Maize / Wheat and vegetable etc.		
<ul style="list-style-type: none"> <li>▪ Trained for food preservation and protection</li> </ul>			
<ul style="list-style-type: none"> <li>▪ Assessment of damage</li> </ul>	Time / need basis	Time / need basis	Time / Need basis
<ul style="list-style-type: none"> <li>▪ Provision of seeds and others</li> </ul>			
<ul style="list-style-type: none"> <li>▪ Helping in raising of community nursery for seedling/sapling</li> </ul>			
<ul style="list-style-type: none"> <li>▪ Crop insurance</li> </ul>			
<ul style="list-style-type: none"> <li>▪ Generate seed bank/grain bank at village level</li> </ul>			
<ul style="list-style-type: none"> <li>▪ Coordinating with others</li> </ul>	Time / need basis	Time / need basis	Time / need basis

*f) CDVO*

Activities	Pre Disaster	During Disaster	Post Disaster
<ul style="list-style-type: none"> <li>▪ Animal population with categories</li> <li>▪ Possible problems related to different hazards</li> <li>▪ Dealer of feeds/fodder</li> <li>▪ List of cow sheds</li> <li>▪ Site camps with volunteers</li> <li>▪ Programme for mass vaccination</li> <li>▪ Trained the taskforce to use of medicine</li> <li>▪ Coordinating with others</li> </ul>	<p>Prepared Every year in view of the prevailing Monsoon.</p> <p>ARDD department is prepared and ready to always coordinate with the District Disaster Management Authority.</p>	<p>Sufficient quantity of hay, concentrates would be required for maintenance of animal health and to keep them alive.</p> <p>Diarrhea, contagious disease may flare up. Sufficient medicines &amp; Biological would be supplied from ARDD.</p> <p>Deworming programme would be taken up by ARDD.</p> <p>The dead livestock / poultry are to be disposed off by proper burial at selective sites to avoid pollution &amp; spread of epidemic during exigency.</p>	<p>Feeds &amp; fodder, Concentrates would be required for about one week period post disaster.</p> <p>Proper vaccination would be provided by ARDD.</p> <p>Follow up course of deworming programme would be taken up by ARDD</p>

*f) Executive Engineer / SDO (RD/PWD)*

Activities	Pre Disaster	During Disaster	Post Disaster
<ul style="list-style-type: none"> <li>▪ Identification o weak points</li> <li>▪ Repair the weak points before hazards season</li> <li>▪ Stockpiling of building Materials</li> <li>▪ List of dealers for building Materials</li> <li>▪ Promotion/training of people on retrofitting/ resistance</li> </ul>			

building			
<ul style="list-style-type: none"> <li>▪ Arrangement of equipment for road clearance</li> <li>▪ Plan for vulnerable reduction</li> <li>▪ Coordinating with others</li> </ul>			

**CHECKLISTS: DO'S AND DON'TS**

**a) Operational Guidelines of what to do in the event of a Flood.**

<b>Do's</b>	<b>Don'ts</b>

**b) Operational Guidelines of what to do in the event of a Cyclone.**

<b>Do's</b>	<b>Don'ts</b>

**c) Operational Guidelines of what to do in the event of a Heat wave.**

<b>Do's</b>	<b>Don'ts</b>

**d) Operational Guidelines of what to do in the event of a Drought.**

<b>Do's</b>	<b>Don'ts</b>

**e) Operational Guidelines of what to do in the event of an Earthquake**

<b>Do's</b>	<b>Don'ts</b>

**DEVELOPMENT INITIATIVES/ LINKAGES**

**Short Term Plan:**

Sl. No.	Name of the G.P	Name of the Village	Required Intervention	Agency Responsible	Fund Required	Time Frame

**Long Term Plan:**

Sl. No.	Name of the G.P	Name of the Village	Required Intervention	Agency Responsible	Fund Required	Time Frame

**Mock Drills Plans:**

<b>Time</b>	<b>Process (Utilization, Maintenance and Record Keeping)</b>	<b>Responsible Person</b>
Season based (as communicated by State Authority)		

**Inter Block Linkages:**

<b>Need Areas</b>	<b>Process</b>	<b>Contact Person</b>

**Block Plan update:**

<b>Time</b>	<b>Process</b>	<b>Responsible Person</b>

**Schedule for updating plans**

<b>Plans</b>	<b>Updating Time</b>
District Disasters Management Plan	½ Yearly ( MAY & NOV)
Line Departments Disasters Management Plan	½ Yearly ( MAY & NOV)

**Schedule for updating the district database**

<b>District Database</b>	<b>Scheduled time</b>
India Disaster Resource Network (IDRN)	September to December

**Data Base of Volunteers****Master Trainers**

<b>Name of the Volunteer</b>	<b>Specialized training on</b>	<b>Contact Address</b>	<b>Telephone Number</b>

<b>Sl. No.</b>	<b>Name of the Group</b>	<b>Name of the Block</b>	<b>Name of the GP</b>	<b>Name of the Village</b>	<b>No. Of Volunteers Trained</b>
1	Early Warning				
2	First Aid				
3	Rescue and Evacuation				
4	Water and Sanitation / Shelter Management				

5	Carcass Disposal				
6	Relief Management				
7	Damage Assessment				
8	Counseling				
9	Patrolling				

**Staff Position in the District**

Sl. No.	Category of Posts	Sanctioned strength	Staff in position	Vacant
01	Executive, Technical, Teaching and Ministerial		Approx. 39356	

**Important Name and Telephone Numbers:**

Name of the Personnel	Designation and Department	Address	Phone No.		Fax	Contact Person
			Office	Residence		
	Mentioned in the item No. 1.5	Mentioned in the item No. 1.5	Mentioned in the item No. 1.5	Mentioned in the item No. 1.5	Mentioned in the item No. 1.5	Mentioned in the item No. 1.5

**Annexure:-**

**Maps**

- Social Map ✓
- Resource Map ✓
- Vulnerability Map ✓
- Places showing the weak Embankments/ River System
- Road Map

\*\*\*\*\*